TONY'S METRO MAGIC TOY DRIVE KICKS OFF

FIND OUT HOW YOU CAN DONATE TO A CHILD IN NEED TODAY. PAGE 08

metro®
PHILADELPHIA'S #1 DAILY NEWSPAPER
Monday, November 10, 2014 www.metro.us | t: MetroPhilly | f: MetroPhilly

LOOKING FOR A LAWYER?
CALL THE BAR ASSOCIATION'S LAWYER REFERRAL AND INFORMATION SERVICE
215.238.6333
PHILADELPHIA BAR ASSOCIATION

COMMUNITY.

SUPPLIES TO FIGHT EBOLA PAGE 02

Priscilla Debleye, of Philadelphia, said she plans to use her savings to ship 100 gallons of supplies to her Ebola-stricken native neighborhood. / CHARLES MOSTOLLER, METRO

No strike for SEPTA, union OKs contract

Transportation. Transport Workers Union Local 234 overwhelmingly approved a contract ratification with SEPTA officials over the weekend, behind the support of TWU president Willie Brown who backed the two-year pact. A strike — which was slated for today if the contract had not been approved by union members — is not happening. PAGE 04

Michael Caine gets to meet a hero of his

PAGE 20

Hey, all you Hathahaters out there need to chill

PAGES 22-23

Running back trio key for Eagles

PAGE 30

Sb1 Federal Credit Union
You deserve the Best Checking Account in Philadelphia!
- Interest bearing (10x more than the Philadelphia banks)
- No minimum balance required
- No fee debit card
- 50,000+ surcharge free ATMs and over 5,200 shared branches!

Federally Insured by NCUA

New Members:
EARN UP TO $150!
Learn how at sb1.org/earn_150

1 NEWS

Top 3

What's trending online at Metro.us

1 'NSFW: Keira Knightley poses topless to protest Photoshop editing'

2 'VIDEO: Fight breaks out at Internet cafe over "Call of Duty" game'

3 'Is it OK to do this on Tinder?'

On the go

Want to read Metro on your mobile device? Get the app! All you have to do is search for Metro US in the App Store or Google Play and get all the latest in news, sports, lifestyle and entertainment for free.

Liberian woman starts quest to help homeland

West Philadelphia. One woman will be sending a massive care package to her Ebola-stricken nation.

Priscilla Debleye stands in her home next to 25 cases, almost 100 gallons, of bleach that she plans to ship to Liberia. / CHARLES MOSTOLLER, METRO

In the face of the deteriorating Ebola crisis, Liberian immigrant Priscilla Debleye, 56, of West Philadelphia, at first felt devastated.

"When Ebola struck, I was feeling so helpless," she said. "I had just returned from Liberia in March."

But as the reality set in, Debleye was inspired to help in any way she could.

"I was like, 'I can collect sanitizer,'" she said. "And now, my house is filled with Clorox."

For weeks, Debleye has been collecting Clorox bleach, cleaning wipes and Purell hand sanitizer, donated by friends and coworkers.

"This is very little to us, here, but to them, this is like a godsend," said Debleye, a lab assistant.

She plans to use her savings to send the supplies to Nimba County, the area where her hometown, Gipo, is located, far from most medical facilities.

While the Ebola infection rate in Liberia is reportedly stabilizing, the country is dealing with new crises related to the Ebola outbreak.

Many Liberians say that a shortage of medical professionals and supplies and famine have caused almost as much death as Ebola.

"There's a food shortage. Food is one of the bigger needs," said Solomon Muin, secretary general of the Philadelphia Coalition of West African Nations Affected by Ebola.

Muin and many other Liberians in the area are working together on "Operation Crush Ebola" — an attempt to collect medical supplies, food and other necessities of life to send to Liberia.

Rev. Moses Suah Dennis, head of the Liberian Ministers' Association of the Delaware Valley, said that Ebola is still a huge concern in West Africa.

"It is stabilizing in Liberia. It's not escalating like it was," Dennis said. "But the bad news is in Guinea and Sierra Leone, it's going in the opposite direction."

While Operation Crush Ebola is collecting a truly massive amount of goods, Debleye chose to collect only as much as she can afford to ship herself.

"I want our Liberian community here in Pennsylvania to know that one person can make a difference," Debleye said. "If every one of us that is here, if every Liberian does this, it will come out good."

SAM NEWHOUSE
@scnewhouse
sam.newhouse@metro.us

Operation Crush Ebola

Operation Crush Ebola's goal is to collect 15 shipping containers' worth of supplies like medical equipment, food and clothes to send to Liberia.

- They have already collected about four containers' worth from supporters around Philadelphia.
- They are currently fundraising to cover shipping costs.
- Visit Operation Crush Ebola on Facebook to learn more.

Quoted

"If I'm in this great country and I'm working and I have the opportunity to help one person, I should. I feel like if I'm blessed, I should help somebody else."

Debleye

SW Philly. Student body-slams teacher at Bartram High School

In the latest outbreak of violence at Bartram High School in Southwest Philadelphia, a substitute teacher, 68, was given a concussion by a student on Thursday, reports say.

The teacher had reportedly asked the student to leave his class earlier in the day. He was knocked out cold after the student body-slammed him toward the end of the school day.

It's the third and most serious attack on a teacher in the past month at the school.

The incident was videotaped and posted on social media. Reports say the student will face expulsion and possible criminal charges. METRO

The teacher, after being knocked unconscious
VINE

North Philly

One dead in shooting outside bar

A 25-year-old man is dead after a shooting outside of Last Chance Bar on West Girard Avenue in North Philadelphia around 10:30 p.m. Saturday, reports say.

No suspects have been named at this time and police are still investigating. METRO

North Philly

Temple student shot after fight

A Temple University student, 19, was shot around 1 a.m. Saturday by a man who was earlier blocked from entering a party, reports say.

After the shooter said "Give me everything you got" and showed his gun, the victim rushed him and was shot once in the leg before the suspect fled.

No arrests have been reported. METRO

Are you age 65 *or older?*

If so, we need your help.

Right now, we're enrolling participants 65 years of age and older in important research studies of investigational medications.

Qualified participants must:
- Be at least 65 years of age.

Transportation is available.

Qualified participants receive:
- All study related evaluations and medication at no cost.
- Compensation from $700 to $4,000 for those who qualify

The persons depicted are models used only for illustrative purposes.

For more information, call toll-free **1.866.680.6672**

CRILifetree.com
LOCATIONS IN PHILADELPHIA & SOUTHERN NEW JERSEY

CRILifetree
Innovative Solutions. Reliable Results.

Do you have **TYPE 2 DIABETES?**

Finding new medicines *depends* upon people **like you** volunteering for research studies.

Right now, we're enrolling for a research study of an investigational drug for **adults with Type 2 Diabetes**.

To participate you must:
- Be a man or woman at least 18 years of age
- Have Type 2 Diabetes
- Be available for 2 two-night stays at our clinic

Qualified participants receive:
- Study-related care and study medication at no cost
- Compensation up to $1,300 for time and travel
- Meals during overnight stays

Insurance is not required to participate and transportation is available.

PRAHEALTHSCIENCES

For more information, call toll-free **1.877.406.1165** or visit PRAHS.com

---

Depressed?

Current Medication Not Helping?

Have you been treated for depression for more than 6 weeks and not getting the response you want?

You may be interested in this clinical research study. Local doctors are conducting a clinical trial for a new investigational medication for major depressive disorder for participants 21 to 70 years of age. Study medication will be provided at no cost. You do not need health insurance to participate.

THE HORIZON STUDY

To find out more details on
The Horizon Study for Major Depressive Disorder
please call:

1-888-256-1148

011614

SEPTA. Union OKs contract, members won't strike today

Transport Workers Union Local 234 voted overwhelmingly over the weekend to ratify a two-year contract with SEPTA, averting a strike that threatened to cripple bus and rail lines.

The contract, which puts off a final resolution on pension reform and medical benefits, was approved by about three-quarters of TWU members who took part in the ratification vote on Friday.

Union leaders had warned a strike would start today if the agreement, which they had urged the groups 5,000 members to approve, was not ratified.

The agreement between SEPTA and TWU provides a 5 percent pay hike over two years and a one-time "pension bonus" of $175 per year of service for any worker who retires in the next two years.

During the contract, the union and the transportation authority will negotiate over how to restructure pension plans and over medical benefits, because those issues were deemed too complex to address at this time, according to a union newsletter on the organization's website.

REUTERS

Facts

SEPTA has an annual operating budget of $1.3 million.

- The transit company services nearly 360 million riders a year.
- The average pay for a SEPTA operator is about $60,000 a year with overtime.

Honoring the victims of gun violence

Ken Wissler arranges a cross in front of the St. Martin-in-the-Fields church in Chestnut Hill, as church members put up 201 crosses with T-shirts bearing the names of the 201 people killed by guns in Philadelphia in 2013. / CHARLES MOSTOLLER, METRO

South Philly

Club bouncer shoots patron: Police

A 27-year-old man who was thrown out of Club Onyx on Christopher Columbus Boulevard after he allegedly tried to run a club security guard over in his car before the guard shot him is recovering, reports say.

The man reportedly got into a fight with club bouncers in the parking lot outside of Onyx. He then allegedly tried to run a bouncer over in his green Kia minivan.

Two guards shot at the man, reports say, hitting the man in both shoulders and both legs.

As of press time, the man has been listed in stable condition at Thomas Jefferson University Hospital. No charges have been filed yet. Police are continuing to investigate.

METRO

DAMAGE TO YOUR HOUSE?
Water Damage • Pipe Leaks • Roof Leaks
Wind Damage • Smoke/Fire Damage • Mold
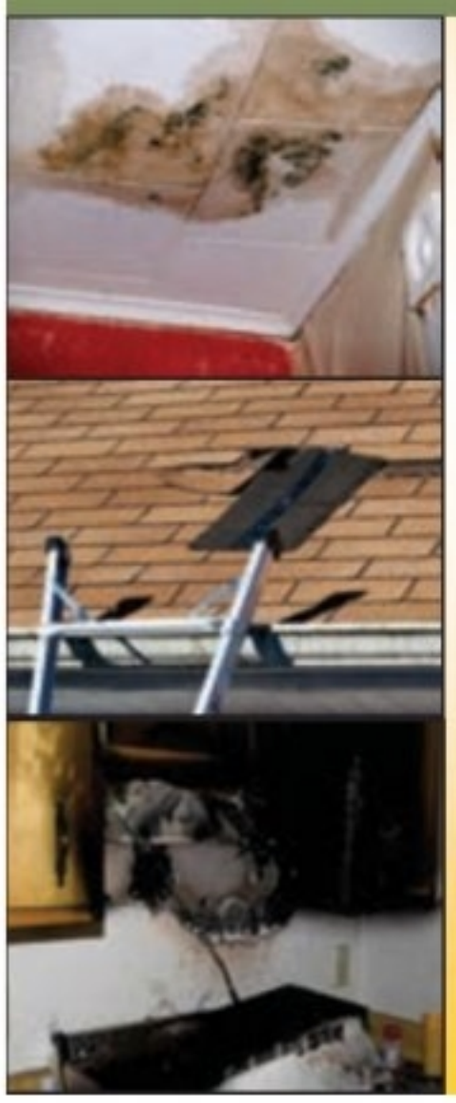
You may be entitled to:
$$$MONEY$$$
Call today for a FREE home inspection!
215-886-7440
TSO ADJUSTMENT SERVICE
PUBLIC INSURANCE ADJUSTERS
BBB

RECYCLING IN PHILADELPHIA IS AT AN ALL-TIME HIGH, BUT SOME UNACCEPTED ITEMS ARE STILL ENDING UP IN RECYCLING BINS. THESE ITEMS CAN DAMAGE RECYCLING MACHINERY AND SLOW DOWN THE PROCESS. CHECK THIS LIST AND GET BEHIND RECYCLING, THE RIGHT WAY.

CHECK IT BEFORE YOU CHUCK IT

IN

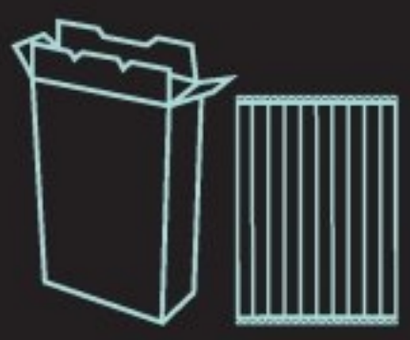

CARDBOARD

PAPER

METAL

CARTONS

PLASTICS

GLASS BOTTLES AND JARS

OUT

PLASTIC BAGS

SOILED PAPER AND CARDBOARD

TISSUES/PAPER TOWELS
NAPKINS

STYROFOAM™

VHS TAPES

ELECTRONICS

WINDOW GLASS

RUBBER

FABRICS

LEARN MORE AND GET REWARDED FOR RECYCLING THE RIGHT WAY AT PHILADELPHIASTREETS.COM/RECYCLING

Michael A. Nutter, Mayor
David J. Perri, P.E., Streets Commissioner

PHILADELPHIA recycling REWARDS

Southwest. Police car burns after collision with civilian vehicle

Two Good Samaritans helped pull a police officer and a civilian from their vehicles after a car crash Saturday afternoon.

Officer Mark Kimsey, 30, had his lights and sirens activated driving west on Tasker Street when another driver, 52, in a 2004 Ford Tacoma, turned into the intersection at 28th Street, crashing into the officer around 5:22 p.m. on Saturday.

Both drivers were trapped in their vehicles. Reports say Joe Chambers, 17, and Dante Johnson, 24, rushed to their aid.

The police officer sustained head injuries from his air bag, as well as burns to his hands and legs. The civilian driver sustained head injuries.

Both drivers were hospitalized in stable condition.

After the accident, the police officer's vehicle became "engulfed in flames" and firefighters responded to bring the fire under control.

No drivers left the scene of the accident, no drivers were suspected of DUI and there were no passengers in either vehicle, police said.

SAM NEWHOUSE

The police car burns after the crash. / TWITTER, @BIGRUBEHARLEY

Bike Expo touts 'fun, function, fitness, freedom'

Joey Branford performs BMX tricks on his bicycle at the Philadelphia Bike Expo on Sunday afternoon at the Convention Center. The fifth annual Bike Expo was held over the weekend. / CHARLES MOSTOLLER, METRO

Philadelphia

South Philly casino rumored likely for second license

The proposed Live! Philadelphia casino in South Philadelphia is expected to win the second city casino license, which will be announced Nov. 18. Other proposals competing for the license include a casino in Market East, one in the former Inquirer building and a second South Philly proposal. METRO

Kensington

Man uses bloody syringe in mugging

A mugger pointed a "blood-filled syringe" at a woman, 32, and said in Spanish, "I have AIDS, give me your money" inside a Chinese restaurant on E. Allegheny Avenue early Saturday, police say.

The victim threw $200 at the man and fled. No arrests have been reported. METRO

Bill's
DISCOUNT CARPET & FLOORING

SHOP US FIRST, SHOP US LAST,
IT DOESN'T MATTER WE WILL BEAT
ANYBODY'S ESTIMATE

WE ALSO INSTALL & REFINISH
HARDWOOD FLOORS!

3 Rooms $498*
Plush or Sculptured Carpet
8lb. pad, installation

3 Rooms $598*
Super Plush Carpet
8lb. pad, installation

3 Rooms $698*
Heavyweight Plush Carpet
8lb. pad, installation

Free Shop at Home Save Up To 1/2 OFF Retail Store Pricing
Sale on Wood, Laminate and Vinyl Flooring
Next Day Installation Available - FREE ESTIMATES

3 ROOMS of CARPET
$398*
*Up to 40 Sq. Yds
10% Senior Citizens Discount
PA10882

Your Mobile Carpet Showroom
Locally Owned and Operated
Serving PA, NJ and DE
for Over 23 Years
Call Anytime

1.856.264.1079

MIKE&MOLLY

WEEKNIGHTS

STARTING AT 11PM

PHILLY 57 THE CW TV NOW

TM & © 2014 WBEI. All Rights Reserved.

Gifts for kids

Who you're helping

Metro Philadelphia is once again teaming up with the Institute for the Development of African American Youth.

IDAAY was founded by S. Archye Leacock in 1991 when he was a Ph.D. student at Temple. He was impacted by violence in his North Philadelphia neighborhood and started IDAAY. Since then, IDAAY has been offering education, training, prevention, and more to at-risk youth.

The families of IDAAY will receive gifts made possible by you.

"The toys we received from Metro last year really impacted our young people's lives and they were able to have a more fulfilled holiday season," Leacock said. "For Metro to donate to our young people, it shows them that not only IDAAY, but persons beyond our community also care about their well being." METRO

Tony's Metro Magic brings holiday cheer

Giving. Metro kicks off its fifth annual toy drive, which lets you help to brighten a child's holiday.

Girls look through toys donated by Tony's Metro Magic at the Institute for the Development of African American Youth's annual holiday party in North Philadelphia. / CHARLES MOSTOLLER, METRO

It's the most wonderful time of the year again — when Metro launches Tony's Metro Magic, our annual toy drive for underprivileged children in Boston, New York and Philadelphia.

This year marks the fifth anniversary of the appeal, which was renamed last year in memory of the man who oversaw the project for more than three years, Tony Metcalf, Metro's longest-running editor-in-chief, who passed away in July 2013 from cancer at the age of 50.

There was nothing Metcalf loved more than to see the smiles on the countless children's faces each year as they opened gifts generously donated by Metro readers.

"Year after year, we are astonished at how well Metro readers respond to Tony's Metro Magic," said Metro CEO and Publisher Yggers Mortensen. "It is wonderful to see the gifts stack up at our Metro offices and to realize that we are all helping to make a needy child's holiday more joyful."

Once again this year, we'll be asking readers to contribute what they can to Tony's Metro Magic, which, since its inception, has donated thousands of toys to children for whom there would otherwise be no gifts over the holidays.

In conjunction with Toys For Tots, Metro has established a wish list at the Toys "R" Us website that readers can access by going to Metro.us and clicking on the Metro Magic bar.

From there, choose the toys you wish to donate, pay online using Toys "R" Us' secure payment system and your gifts, along with your name, will be delivered to Metro's office.

So starting today, and throughout November and December, we will be reminding readers to donate both in print and online at www.metro.us.

This season, we hope you remember the children who will spend the holidays in shelters or who may not have gifts to open. Even one small gift can make a big difference. METRO

How to take part

1 Look for the Tony's Metro Magic logo set up at the top of our newly designed website, Metro.us.

2 One click on the Metro Magic logo will take you directly to a "Wish List" that we have set up on the website via a secure link on ToysRUs.com.

3 Once there, you can see all the toys we've already requested for kids, and more are being added daily. Simply select the toys you want and purchase them.

That's it! Selecting only the toys on our Wish List ensures all the gifts will be shipped to our offices.

ARAMINGO
CARPET & FLOORING
MENTION AD FOR ADDITIONAL DISCOUNTS | FREE SHOP AT HOME SERVICE
COME IN! VISIT OUR WAREHOUSE | WALL TO WALL CARPET
From a Room to A Whole House
Over 300 Remnants & Rolls To Choose From!
We Install What We Sell!
NEXT DAY INSTALLATION AVAILABLE ON IN STOCK MERCHANDISE.
SHOP US FIRST, SHOP US LAST.
WE WILL BEAT ANY PRICE!
DEBIT CARDS ACCEPTED
FALL BLOW-OUT EVENT!
WE ARE MAKING ROOM FOR NEW INVENTORY ARRIVING DAILY!
Layaway Available!
0% Interest Free Financing Available
4591 Aramingo Ave., Philadelphia, PA 19124
215-537-9666
Directions: Take I-95 S. to Betsy Ross-Aramingo Ave. Exit, Turn left on Aramingo Ave., (end of ramp) We are about 2 blocks away on the right
Open: Mon., Wed., Fri., 9-8PM,
Tues., Thurs., Sat., 9-5PM
Sundays: By Appointment Only

Painful Varicose Veins?

Now is the time to take care of it! Varicose veins are MORE than just a cosmetic problem. They can also be a warning sign of a condition called Venous Insufficiency that kills over half a million people every year.

Do you have any of these symptoms?

- Varicose Veins
- Spider Veins
- Itching and Burning
- Leg Pain and Cramps
- Heaviness and Swelling
- Skin Discoloration
- Ulcers and Blood Clots
- Problem Walking For Long Distance

USA Vein Clinics Will help!

With an non-surgical, minimally invasive, painless procedures, that take only 15 minutes!

Newest Non-Laser Technique For Varicose Vein Treatment called ClariVein *Now Available at* USA Vein Clinics

Medicare and most insurances accepted!

Trust Your Legs Only To Top Specialist!

- *Named "Best Vein Center" and "Leader in Health Care" five times!*
- *Pioneer in modern vein treatment techniques.*
- *Nation's only coast-to-coast vein clinic.*
- *Doctors Staff Include Board-Certified, Harvard and Stanford Trained Specialists*
- *Nation's Top Vein Clinic, no other clinic can boast such excellence in vein care*

USA Vein Clinics

Do not commit to any other vein center without getting an evaluation from USA Vein Clinics. You will be very pleased you did.

(215) 809-1335 8352 Bustleton Ave, Philadelphia, PA 19152

Lynch. Obama's choice for attorney general avoids political tangles

Loretta Lynch, the 55-year-old native of Greensboro, North Carolina, made history when President Barack Obama made her the first black woman nominated to become the top U.S. law enforcement officer.

As the top federal prosecutor in Brooklyn, Lynch has been tough on terrorism and cyber crimes.

She received a polite response so far from Republicans, but Obama urged the Senate to act quickly on the nomination.

The Senate will remain in Democratic control until January. A spokesman for Senate Majority Leader Harry Reid said Democrats haven't decided whether they will try to confirm Lynch before Republicans take over. **BLOOMBERG**

Bush brother

Flip a coin on Jeb Bush in 2016

There's a "50-50" chance that former Florida Gov. Jeb Bush will seek the Republican presidential nomination in 2016, according to his older brother, former President George W. Bush.

"I'd give it a toss-up," the 43rd president said in an interview that aired on CBS's "Face the Nation" on Sunday. "I know this about Jeb. He is not afraid to succeed. In other words, I think he knows he could do the job. And nor is he afraid to fail." **BLOOMBERG**

Obama defends plan on immigration: Interview

Reforms. Obama said he has waited long enough for Congress to act on undocumented immigrants.

A young girl whose father was deported cries during a protest in response to President Obama's delay on immigration reform in front of the White House in September. / GETTY IMAGES

President Barack Obama defended his plan to use executive powers to implement some immigration reforms, saying in an interview on Sunday he had waited long enough for Congress to act.

Republican leaders warned that an ease to some restrictions on undocumented immigrants would "poison the well" or would be "a red flag in front of a bull."

The meeting came after the Democrats were punished in midterm elections last Tuesday. Republicans seized the Senate and kept a majority in the House of Representatives, in what Obama said was a message from voters who held him responsible for how Washington worked, or didn't.

In an interview on CBS' "Face the Nation," Obama said he had watched while the Senate produced a bipartisan immigration reform bill, only to have it not taken up by House Republican Speaker John Boehner.

Obama said he had told Boehner if he could not get it done by year's end, the White House was going to have to take steps to improve the system.

He said borders need to be secure, the legal immigration system needs to be more efficient and there needs to be a path to legal status for the 11 million undocumented immigrants. **REUTERS**

Quoted

"Everybody agrees the immigration system's broken. And we've been talking about it for years now in terms of fixing it."

Obama, in the interview, according to a CBS transcript

FREE ESTIMATES, FINANCING AVAILABLE
American Home Concepts
BBB
Home Remodeling Specialist
"www.AmericanHomeConcepts.com"
• Kitchens & Bathrooms
• All Types of Windows
• Insulated Vinyl Siding
• Steel Doors & Garages
• Carpeting & Tile Flooring
• Porches & Porch Repairs
• Wood Decks & Patios
• Hardwood Flooring
• Cement & Stucco
• Colorful Awnings
• Roofing & Gutters
• Iron Railing & Fences
* Free Estimates
(610) 667-7775
PA-HIC Reg.# PA008523
Present this Coupon for 20% DISCOUNT ON All Work!
Not valid on previous orders. Cannot be combined with other offers. Call American Home Concepts at 610.667.7775 for details.

FINANCIAL AID IF QUALIFIED
WHY NOT FIX JETS?
START YOUR NEW AND EXCITING CAREER!
AIM
AVIATION INSTITUTE OF MAINTENANCE
www.FixJets.com
Train for a job with the Airlines !
BETTER CAREER • BETTER FUTURE • BETTER LIFE
These companies and many others have hired AIM Graduates:
DELTA AIR LINES
jetBlue AIRWAYS
UNITED
SOUTHWEST AIRLINES
CALL TODAY TO SEE IF YOU QUALIFY FOR FINANCIAL AID...
CALL NOW 215.531.9077
For Consumer Information and Notice of Non-Discrimination, visit us online at www.FixJets.com

DANI'S AUTO SALES

Dani's of Harbison
(215) 333-5520
6450 Harbison Ave
Philadelphia, PA 19149

Our cars have FACTORY WARRANTIES!

Dani's of Torresdale
(215) 335-3333
6250 Torresdale Ave
Philadelphia, PA 19135

GUARANTEED APPROVAL! Visit us online @ www.DANISAUTOSALES.com

$405/Month
2007 Cadillac Escalade Platinum

72k Miles
$274/Month
2010 Cadillac CTS Luxury

58k Miles
$306/Month
2006 Infiniti G37 Sport

54k Miles
$284/Month
2011 Kia Sorento EX

4K MILES!
$406/Month
2015 Buick LaCrosse CXL

42k Miles
$397/Month
2011 Audi A4 Premium

$0 Down

$322/Month
2011 Nissan Armada SV AWD

$251/Month
2006 Lexus RX 330

$468/Month
2009 Cadillac Escalade Platinum

37k Miles
$273/Month
2012 Nissan Rogue SV AWD

31k Miles
$358/Month
2013 Kia Optima LX

22k Miles
$436/Month
2013 Lincoln MKZ Tech Pkg

$0 Down

50k Miles
$257/Month
2010 Subaru Legacy Limited AWD

13k Miles
$274/Month
2013 Nissan Altima 2.5 SL

46k Miles
$235/Month
2006 Honda Accord EX

35k Miles
$592/Month
2012 BMW 550i

58k Miles
$322/Month
2011 Ford Edge SEL

83k Miles
$251/Month
2009 Chevy Traverse LT2

EVERYONE IS APPROVED! DOWN PAYMENTS AS LOW AS $500!

9K MILES!
$290/Month
2012 Honda Accord Coupe LX

32k Miles
$257/Month
2013 Buick Verano

8k Miles!
$257/Month
2013 Dodge Avenger SXT

30k Miles
$256/Month
2012 Volkswagen Passat

28k Miles
$289/Month
2013 Chevy Equinox

52k Miles
$267/Month
2010 Ford Mustang Convertible

$500 Down

57k Miles
$306/Month
2013 Buick LaCrosse Premium

22k Miles
$307/Month
2014 Dodge Journey SXT

31k Miles
$324/Month
2013 Chevy Malibu LTZ

62k Miles
$209/Month
2012 Buick LaCrosse Premium

24k Miles
$314/Month
2013 Ford Fusion Premium

65k Miles
$257/Month
2012 Volkswagen CC Luxury

* VALUE CAR *

85k Miles
$202/Month
2009 Nissan Murano SL AWD

* VALUE CAR *

Turbo!
$209/Month
2008 Audi A4 2.0T

* VALUE CAR *

$193/Month
2007 Honda CR-V EX AWD

* VALUE CAR *

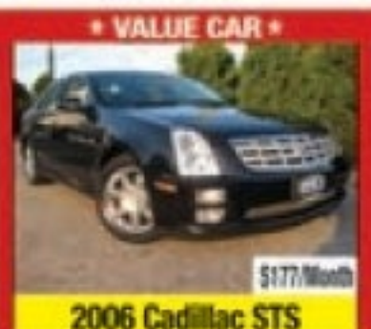
$177/Month
2006 Cadillac STS

* VALUE CAR *

29k Miles
$201/Month
2012 Mazda 3 i Touring

* VALUE CAR *

29k Miles
$209/Month
2012 Chevy Cruze LT

DISCOUNTS FOR MILITARY PERSONNEL, CREDIT UNION MEMBERS, CITY, HOSPITAL & SEPTA EMPLOYEES

Monthly payments reflect 2.49% financing for 66 months with $500 down. Tax and tags extra.

Report

Nurse who fought Maine Ebola quarantine moving out of state

A nurse who treated Ebola patients in West Africa and publicly fought quarantine orders in New Jersey and Maine after returning to the United States last month has decided to move away from her home state, a newspaper in Maine reported.

Kaci Hickox and her boyfriend, Ted Wilbur, plan to leave Maine after Nov. 10, or the expiration of the monitoring period for the virus' 21-day incubation, according to the Press Herald newspaper.

Wilbur did not say where the couple planned to move. "We're going to try to get our lives back on track," he told the newspaper on Friday.

Wilbur and Hickox could not immediately be reached for comment.

After criticizing New Jersey Gov. Chris Christie over the forced isolation, she was driven to her boyfriend's home in Fort Kent, in Maine's far north, where Gov. Paul LePage ordered her quarantined even though she had tested negative for the virus. REUTERS

Americans released by N. Korea reunited with their families

Free. UN Secretary General Ban Ki-moon said in a statement he was "relieved" the Americans were returning home.

Two Americans freed Saturday by North Korea after a secret mission by a top U.S. intelligence official to secure their release were reunited with loved ones after arriving at Joint Base Lewis-McChord in Washington state.

"It's been an amazing two years, I learned a lot," Kenneth Bae, a Korean-American tour guide and missionary detained two years ago, told media upon his arrival at the base, the Associated Press reported.

Bae and Matthew Miller, who had been sentenced to years of hard labor for committing "hostile" acts against the Kim Jong Un regime, traveled to the U.S. accompanied by American intelligence chief James Clapper, who negotiated the men's freedom in a one-day trip to North Korea, the first by a senior U.S. official in about two years.

The Obama administration's efforts to free the men should not be viewed as a "diplomatic signal," said a senior U.S. official traveling with President Barack Obama to Asia, who spoke on the condition of not being identified. REUTERS

A conservative anti-North Korean activist holds a sign calling for the release of detained U.S. missionary Kenneth Bae following a protest against the North Korean regime, in Seoul. / GETTY IMAGES

Today's winner

To enter your submission for the Metro Photo Challenge to win a $5,000 cash prize, go to **www.metrophotochallenge.com.**

'The magic of NYC lights'

Mello Carmelo Mello; Queens, New York; Category: Urban Escape

Anniversary

Germany marks 25 years since fall of Berlin Wall

More than a million Germans and people from around the world on Sunday celebrated the 25th anniversary of the fall of the Berlin Wall, the event that marked the end of the Cold War.

A spectacular 15-kilometer-long string of 7,000 illuminated helium balloons traced the course of the barrier that once snaked through the city, slicing across streets, between families and even through graveyards.

They were set free one after another into the night sky, symbolizing the breaching of the Wall by crowds of protesters in 1989. The Berlin Staatskapelle orchestra played Beethoven's 9th Symphony "Ode to Joy" in front of the Brandenburg Gate. REUTERS

DOWNLOAD OUR NEW APP TODAY!
metro
Real world love advice
Beyonce and Topshop team up for an activewear brand
METRO.US
ALL DAY. EVERY DAY.
Plans for the weekend? We'll let you in on the best restaurants and events, all on our new and engaging web platform.
metro
App Store
Google play

Cable TV. PETA criticizes 'Eaten Alive' TV show for animal cruelty

Animal rights group PETA has slammed the Discovery Channel's "Eaten Alive" show, which claims it will show a man being eaten alive by an anaconda, as a publicity stunt that will torment the snake.

Trailers of the show, which will air Dec. 7 on the cable network, show naturalist and wildlife filmmaker and author Paul Rosolie donning a custom-built snake-proof outfit.

"I am about to be the first person that is going to be eaten alive by an anaconda," Rosalie says in the trailer as his team is shown catching a snake. "I don't expect anyone to believe us until we show it."

Although PETA said the premise of the show sounds far-fetched, if the description is accurate the snake will be tormented. It added that whether it is a hoax or not, it has asked the network to pull the show.

Fully grown anacondas can grow to more than 29 feet in length and weigh over 550 pounds. / GETTY IMAGES

"Anacondas go days without eating and expend the energy needed to do so selectively. Making this snake use up energy by swallowing this fool and then possibly regurgitating him would have left the poor animal exhausted and deprived of the energy that he or she needs," PETA said in a statement.

Apart from the trailer, which also shows the search and capturing of an anaconda, the world's largest snake species in a South American rainforest, the network has not released any information about the show. REUTERS

High school high

Cloud of pot smoke puts Colo. school on partial lockdown

A high school in Colorado, one of the first two U.S. states to legalize recreational marijuana use, was put on partial lockdown on Friday after a student's weed pipe filled a classroom with pot smoke, the school said.

The smoke from the device, known as a "gravity bong" or "bucket," was released into a classroom at about 9:45 a.m. at Adams City High School in Commerce City, a northeastern suburb of Denver.

"As a precautionary measure, our students were placed on a modified lockdown to limit movement throughout the school," the school said in a statement, adding that teenagers who had been near the device were examined by medical personnel. REUTERS

Good deed

Chef faces jail, fines for feeding the homeless

For decades, 90-year-old Arnold Abbott has hauled pans filled with roast chicken and cheese-covered potatoes onto a S outh Florida beach park to feed hundreds of homeless people.

For his good deeds, Abbott finds himself facing up to two months in jail and hundreds of dollars in fines after new laws that restrict public feeding of the homeless went into effect earlier this year.

He was first cited last Sunday, along with two clergy and a volunteer from his nonprofit, Love Thy Neighbor. REUTERS

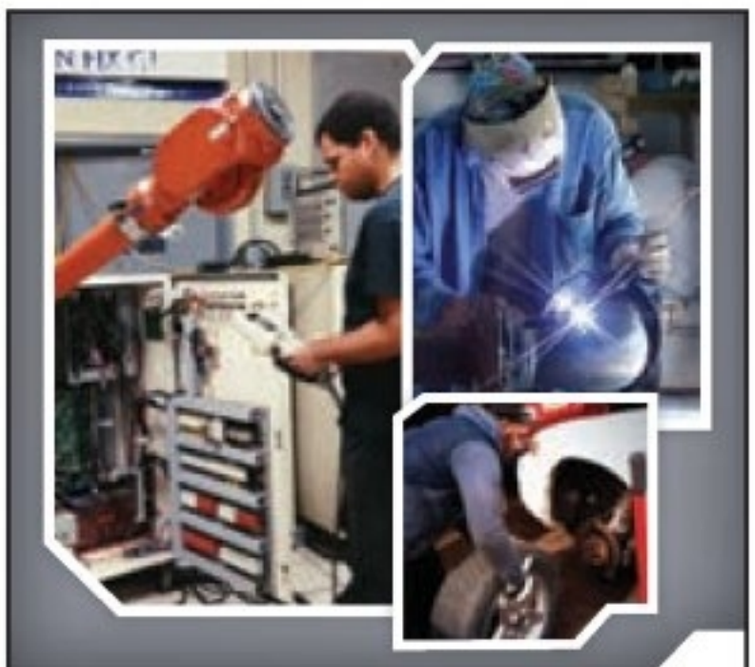

PHILADELPHIA TECHNICIAN TRAINING INSTITUTE

Automotive • Welding • Manufacturing

Programs Starting January 12

7446 Ogontz Avenue, Philadelphia, PA 19138

215-381-9403 | www.ptt.edu

Respectable Roofing LLC

Where Respect Matters!

HIC# PA098215

Specializing in energy efficient white roofs.
50 Year shingle roofs available.
Fully licensed and insured.
Free estimates.

$50 OFF ANY ROOF REPAIR
CANNOT BE COMBINED WITH ANY OTHER OFFER. EXPIRES 12-31-14

$200 OFF ANY NEW ROOF
CANNOT BE COMBINED WITH ANY OTHER OFFER. EXPIRES 12-31-14

WE NOW OFFER NEW RUBBER ROOFS STARTING AS LOW AS *$68.00 PER MONTH
*Financing based on credit approval.

215-681-0409

www.respectable-roofing.com

Email: Info@Respectable-Roofing.com

Jay Liu DENTISTRY

Technology for Today's Dental Health

EXPERIENCE THE DIFFERENCE

Rated "A" on Angie's List 5-star reviews Merchantcircle

SAME DAY SERVICES AVAILABLE:

Root Canal Treatment • Porcelain Crowns
Extraction and Implant Placement.
Zoom Whitening

invisalign

The Clear Alternative to Braces

We Accept Most PPO Insurance Plans

Use Your 2014 Flex Plan or Dental Benefits before you lose them

No Insurance?
No Problem
Ask About our Courtesy Plan and Care Credit

1601 Walnut St., Suite 822, Phila., PA 19102
215-557-7979
Medical Arts Bldg

212 W Rte 38, Suite 500, Moorestown, NJ 08057
856-206-9559
One mile east of Moorestown Mall.

www.philadelphiadentalcosmetics.com

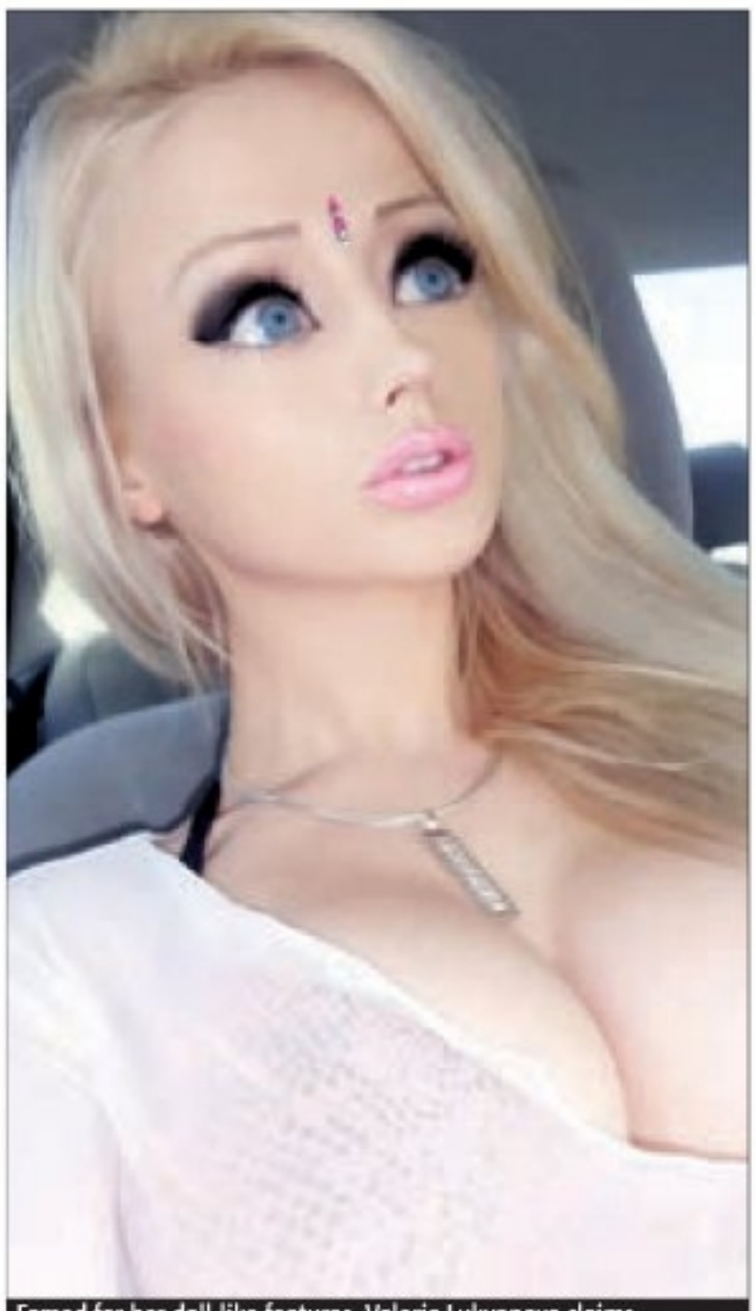
Famed for her doll-like features, Valeria Lukyanova claims she was assaulted outside her Odessa home. / FACEBOOK

Q & A. 'Human Barbie' opens up about attack on Halloween night

Valeria Lukyanova, the self-proclaimed "Human Barbie," is nursing facial wounds after reportedly being attacked last week outside her home in Odessa, Ukraine. The 29-year-old model suffered swollen lips and minor head injuries following an assault on Halloween night that she alleged was the result of a two-year hate campaign by anonymous stalkers. Metro spoke to Lukyanova, who gained worldwide fame for her doll-like face.

How did the attack happen?
I came back home from a shop with bags and entered the door code when two men rushed from the dark and attacked me. They were waiting, I heard footsteps but did not realize that something like this could happen. I wanted to run, but they tethered me with a rope. I tried to free myself, but they cut my lips. I screamed. They hit me on the head. Then the second man hit me in the jaw. Then they ran away. Later in the hospital doctors told me that they had to remove two of my teeth. I did not see who attacked me. I only know that they were two men who were as small as I am.

You have had threats in the past, so why didn't you have insurance?
That's true, I receive threats every day. But still nobody dared to do something to me. I'm sure that this attack was made by one of my detractors on the Internet. Because in reality I never have any conflicts. I didn't have insurance, because I had no idea this would happen.

Have you recovered?
My "outside" is already in order. But my "inside" is still recovering. The doctors had to stitch something on the inside of my mouth. I do use makeup, but no one can see it because I wear sunglasses. Everyone knows me, so I do not want them to persecute me.

What precautions do you now take following this incident?
We have already installed a door with a combination lock where the attackers entered. So, now nobody can enter the garden in front of my house.

Changing the subject, you claim that the only augmentation you have had is for your breasts. So what's the secret in having such an eye-catching figure?
I always eat raw food from fruits and vegetables. My daily menu contains peppers, cabbage, apples, pears and kiwis.

DMITRY BELYAEV, METRO WORLD NEWS

Question

How do you feel about what is happening in Ukraine?

The authorities are manipulating people to make more money. I'm sure there is mafia involved. Ukraine, Russia and the United States are all at fault. But I believe the U.S. the most, because they acted aggressively from the beginning. Everyone says that Ukrainians and Russians have become enemies. This is just "brainwashing" served up by the press. I have good relations with Russians, I have family living there. My friends in Ukraine also talk to people in Russia. Nobody fights.

Oil & Propane.
Savings. Service. Value.

Oil Heat
- Pricing plan options to suit your needs
- SmartPay budget payment plan to help manage oil costs all year

Propane
- Competitive prices
- No hidden fees

Call today for special offers! 1.877.358.2185

Oil | Propane | Heating
Cooling | Plumbing
Generators | Chimney
Home Security

PETRO HOME SERVICES

petro.com petro mobile connect on

Additional terms and conditions may apply. Some services may not be available in all areas.
NJ Lic. No. NJ13VH03882400. PA Lic. No. 020599. ©2014 Petro. P_14505

Adams Carpet Center
Free Shop At Home
call now! 215-425-9700
FREE INSTALLATION
UP TO 360 SQ. FT.
Level Loop Stain Resistance
3 Rooms Of Carpet
$488
AT ONE LOW PRICE!
48 HR. INSTALLATION AVAILABLE
IN STORE ONLY
REMNANTS SALE • CARPET ONLY
12x9-$69+up/12x12-$99+up
12x15-$119+up/12x18-$139+up
Nylon Plush $588
10 Year Wear Warranty
10 Year Stain Resistance
(Up to 360 Sq. Ft.)
100% Smart Strand BCF $688
Lifetime Stain & Soil Warranty
20 Year Wear Warranty
n Resistance
(Up to 360 Sq. Ft.)
Adams Carpet Center
Family owned and operated since 1970, 3rd generation
BENSALEM
2066 STREET RD., BENSALEM PLAZA
215-245-4400
HOURS: Mon., Wed., Thurs., Fri. 10am-8pm
Tues. & Sat.10am-5pm; Sun. 12pm-4pm
KENSINGTON
2850 EMERALD ST.
(1 BLOCK WEST OF FRANKFORD)
215-425-9700
HOURS: Mon. - Sat. 9am-5pm
ROXBOROUGH
6604 RIDGE AVENUE
215-482-3400
HOURS: Mon.- Wed., Thurs., Fri. 10am-8pm
Tues. & Sat. 10am-5pm, Sun. 11am-3pm
FINANCING AVAILABLE • NO INTEREST FOR 6 MONTHS • www.adamscarpetcenter.com

Massacre gaffe. Mexico attorney general: 'I've had enough' questions

Mexican Attorney General Jesus Murillo Karam speaks at a press conference in Mexico City. / GETTY IMAGES

After weeks of fielding questions about the abduction and apparent massacre of 43 trainee teachers by corrupt police aligned with drug gang members, Mexico's Attorney General Jesus Murillo has had enough.

He's not the only one.

Facing a grilling over the details of the case, which has sent shockwaves across Mexico and triggered outrage at impunity, Murillo sought to wrap up a news conference on Friday evening, arching his eyebrows with the aside "Ya me canse," or "I've had enough."

The phrase came shortly after he told the press that the trainee teachers were apparently incinerated by drug gang henchmen and their remains tipped in a garbage dump and a river.

Murillo's words have gone viral, with #YaMeCanse and #estoycansado (I'm tired) among the most trending hashtags on Twitter in Mexico.

Protesters who have railed against the government's handling of the case sprayed the phrase "I've had enough ... of fear" on the entrance of the Attorney General's office overnight on Sunday.

Many tweeters said that like Murillo, they were tired — but of impunity, injustice and corrupt politicians.

Some tweeted that if Murillo was so tired, he should resign.

One tweet juxtaposed a picture of Murillo stamped with his refrain, next to a photo of President Enrique Pena Nieto emblazoned with the phrase: "I'm off to China."

Pena Nieto, who has sought to shift public attention off grisly gang violence and onto a raft of economic reforms, is due to make a state visit to China next week to woo investment.

The parents of some of the trainee teachers have warned Pena Nieto to think hard about whether he should go to China under the circumstances.

Tens of thousands of people have taken to the streets of Mexico City and those of the southwestern state of Guerrero where the students were abducted in recent weeks to decry the government's handling of the case.

Six weeks into the investigation, the government has yet to confirm the students' fate.

REUTERS

Deaths since 2007

100K

The case is the toughest challenge yet to face Pena Nieto, who took office two years ago vowing to restore order in Mexico, where about 100,000 people have died in violence linked to organized crime since 2007.

Dead or alive?

ISIS leader's fate unclear after latest strikes

Islamic State leader Abu Bakr al-Baghdadi was targeted and may have been injured in strikes by U.S. and allied aircraft.

Airstrikes on a gathering of leaders of the extremist group near Mosul destroyed a 10-vehicle convoy on Friday, and military officials were still working on Sunday to determine if al-Baghdadi was present, Lt. Colonel Tom Crosson, a Defense Department spokesman, said in an email.

Al Sumaria, a pro-government news service, reported that two al-Baghdadi associates were killed by coalition airstrikes Saturday in al-Qaim, near the border with Syria, without mentioning the group's leader. Dubai-based Al Arabiya television, citing Arab tribal sources, reported that al-Baghdadi may have been seriously injured in the raid.

Screen grab from a video of Abu Bakr al-Baghdadi
GETTY IMAGES

The al-Qaeda splinter group led by al-Baghdadi, an Iraqi with a $10 million U.S. bounty on his head, has seized much of northern Iraq after ousting government forces from Mosul in June. BLOOMBERG

STRAIGHT Talk

What do men do when Erectile Dysfunction pills aren't effective? Don't like the idea of expensive penile injections, suppositories, and vacuum pumps? Get the facts on an inflatable penile prosthesis (IPP): a permanent solution—*covered by many insurance plans*—which allows an erection as often as you like, for as long as you wish.

Attend a **FREE** seminar sponsored by Coloplast Corp. to educate men and their partners about an advanced, **DRUG FREE** treatment for E.D.

FREE REFRESHMENTS WILL BE SERVED

Featuring:
Dr. Bruce Garber
A urologist specializing in the treatment of E.D.

Also featuring:
A patient who permanently corrected his E.D.

Saturday, November 15, 2014
Refreshments available at 9:45 a.m.
Presentation begins at 10 a.m.

Chestnut Hill Hospital
Main Conference Room
8835 Germantown Ave.
Philadelphia, PA 19118

To reserve your space or for more information about this FREE seminar, please call: **(866) 233-9368.**

PARTNERS ARE ENCOURAGED TO ATTEND
An educational series, sponsored by Coloplast Corp., designed to inform and empower. www.ColoplastMensHealth

Coloplast

2

CULTURE

Twitter feed

Today, Jason Alexander refuses to feel shame, Liam Payne is maybe sharing too much with his fans, Bob Saget has a new favorite thing, Justin Bieber is apparently a life coach now and Sarah Silverman is worried about your breath.

@IJasonAlexander: Okay, I just bought Taylor Swift's Shake It Off. I don't care if I am a 14 year old girl — I like it!

@Real_Liam_Payne: Home sweet home I need the toilet

@bobsaget: Thinking of legally changing my name to #OreoChurros.

@justinbieber: It's easy to love when you feel it, but love when it's hard to love.

@SarahKSilverman: Brush your teeth

1 Macaulay Culkin not dead, as reported

BTW, the guy on the right calls himself Anchovy Warhol.
TWITTER, PIZZA UNDERGROUND

Macaulay Culkin laughed off a Facebook death hoax this weekend by tweeting a "Weekend at Bernie's"-style photo of him from the Twitter account of his band, The Pizza Underground. Fake reports circulated over the weekend that Culkin had been found dead, but as the photos posted by the band prove, he's very much alive.

Visit **Metro.us** to look at a history of online celebrity death hoaxes.

3 Andy Dick busted by the cops, also the sun rose today

Andy Dick is in trouble with the law, which I know shouldn't count as news, but he allegedly stole a necklace from a man on Hollywood Boulevard last week, according to TMZ. Dick was reportedly riding his bike and asked the guy if he could see his chain, reportedly valued at $1,000. Recognizing Dick as famous, the guy said yes, and Dick took it and rode away. The owner of the necklace reported the theft, and cops nabbed Dick this weekend. I'm hoping his legal team goes with the "It's Andy Dick, what did the guy expect?" defense.

2 Poor Mark Zuckerberg found 'The Social Network' 'hurtful'

In not-so-surprising news, Mark Zuckerberg didn't enjoy "The Social Network." The topic of the Aaron Sorkin-written film came up at a live Facebook Q&A. "They went out of their way in the movie to try to get some interesting details correct, like the design of the office," he says. "But on the overarching plot, in terms of why we're building Facebook to help connect the world, or how we did it, they just kind of made up a bunch of stuff that I found kind of hurtful." What hurt the most? "They kind of made up this whole plot line about how I somehow decided to create Facebook to, I think, attract girls," he says.

GETTY IMAGES

THE WORD

Ned Ehrbar takes on the world of gossip.

NED EHRBAR
@Nedrick
ned.ehrbar@metro.us

This is not Andy Dick's mug shot, but it might as well be.
GETTY IMAGES

Daily video

Here's how to get over the 'Too Many Cooks' theme

Looking for something to get the "Too Many Cooks" theme out of your head? (See page 18 if you don't know what we're talking about.) Jon Cozart, the talented film student behind the Disney parody "After Ever After," teamed up with fellow YouTuber Peter Hollens for "Boy Brand," a sickeningly catchy medley mocking the titans of boy banddom. The harmonies are tight, and the jokes at the expense of the bands — particularly N*SYNC and Backstreet Boys — are genuinely funny, if a little mean.

YOUTUBE

Is Your Child Overweight? We Can Help...

DR. JON FISHER

Introducing...

Dr. Fisher's Medical Weight Loss & Childhood Obesity Program

Helping Your Kids Lose Weight the Healthy Way!

Program Features:
- Medically Supervised
- Dietician Developed Meal Plans
- Kids & Teens Activity Plan
- Online Community to Connect With Other Parents

FREE Online Tools Make Losing Weight Fun and Easy:

With the EZDietPlanner & Fitness Tracker™ and Body Focus Kids & Teens™ You Will Have Access To Everything You Need To Help You Make Smart Food & Fitness Choices for the Entire Family:

EZ Diet Planner & FITNESS TRACKER

- Follow your child's program online or on-the-go
- Eat Smart, Stay Fit™ articles and tips for the entire family
- Activity and recipe ideas your children will love
- And More

kids & teens

FREE Get Fit Tips

4 convenient locations
- Feasterville
- Tabor Ave.
- City Line Ave.
- South Philadelphia

Dr. Fisher's Medical Weight Loss & Aesthetic Centers

To Schedule an Appointment Call
215-259-3100

follow us: www.bodybyfishernow.com

© Body Focus International, Inc. All Rights reserved.

See 'Green Porno' live

"I CAME UP WITH THE IDEA BECAUSE IT'S FUNNY AND EVERYONE IS INTERESTED IN SEX," SAYS ROSSELLINI. WIREIMAGE

Web series. Isabella Rossellini will teach you how lobsters have sex.

She's been directed by David Lynch. She's been the face of Lancome. And she's explained animal mating rituals through her online series "Green Porno." Now Isabella Rossellini takes a live version of the very stylized, tongue-in-cheek reenactments of animal copulation to Philadelphia. Part education, part performance art, "Green Porno" — which is not nearly as vulgar as "porno" implies — is a wonderfully smart and quirky window into the animal kingdom.

How did you come up with the idea of "Green Porno"?
I always liked animals, ever since I was a little girl. I always wanted to study animal behavior, but it wasn't really available when I was little. I ended up in modeling and acting instead of studying, but I remained interested. Six or seven years ago Sundance offered me — and others — a chance to do short films. I came up with the idea because it's funny and everyone is interested in sex.

You've taken "Green Porno" on the road before. What is it like performing it live rather than filming in a studio?
It was difficult in the beginning to remember 60 pages by heart, but now I know them and I'm very secure. It's wonderful to perform in front of an audience. I've done the show in French and in Italian, but I've done it the most in English, so it's really in my head that way.

The costumes and props are stylized and very distinct. Who makes them, and what is that process like?
When I write the script, I illustrate it. I get the basics down. Then I work with Rick Gilbert and Andy Byers. They bring a lot of detail and wonderful ideas. I don't write the script and say, "It's up to you to make me a fly." I think of the basic solution and they give it this genius homemade effect.

Isabella Rossellini brings "Green Porno" to World Cafe Live (3025 Walnut St.) Friday at 8 p.m. Tickets ($37.50) are available at www.worldcafelive.com. / SUNDANCETV

Bonus question

While "Green Porno" is very successful, it's not your typical series. Were you surprised at people's reactions?
They reacted better than I expected. It was an experiment on a new canvas — the Internet and mobile devices — and I didn't expect to get millions of hits. I didn't expect it to become my principal activity.

JULIA WEST
@MetroPhilly
letters@metro.us

Philly Auto
4530 Torresdale Ave, Philadelphia, PA 19124
215.953.7400
"Walk in and drive out. EVERYONE'S APPROVED!"
FALL SEASON SAVINGS!
$900 OFF WITH AD!
• Discounts for Hospital, City, and SEPTA employees
• Start your credit HERE!
• $0 Down/Payments as low as $65 per week!**
• Warranties included on all vehicles
Over 150 cars in stock!
Visit us at www.PhillyAuto.com for our full inventory!

Advertised prices reflect $2000 cash down or trade equity. Monthly payments reflect 3.99% @ 66 months for qualified buyers. Weekly payments for qualified buyers.

Severe Injury/Cerebral Palsy

Cancer/Medical Malpractice

- Brain Injury
- Paralysis
- ER Mistakes
- Doctor Mistakes
- Obstetrical Mistakes
- Wrongful Death

Speak with a Harvard and Yale trained Doctor-Lawyer

As co-counsel achieved over 50 million dollars in settlements and verdicts since January 1, 2012

Life member of the organization: Multi-Million Dollar Advocates Forum

Former Assistant Professor at Harvard Medical School

4x named one of PA Rising Stars (Top Young Lawyers) and 2014 Super Lawyers by publisher of Philadelphia Magazine

Law Offices of Tai Y. Wong

PA & NJ 215-592-9750

Free initial consultation. No Recovery-No Fees.

1101 Market Street, Aramark Tower, Suite 2820, Philadelphia, PA 19107

Weatherize for Winter with

Government Insured Loans

No Equity, No Appraisal, No Down Payment

100% Financing

starting as low as

*Free $25 Walmart Gift Card with any estimate.

*The homeowner must be pre-credit qualified for at least one type of loan program and all decision makers must be present at the time of estimate to be eligible.

Homeowners may qualify immediately for up to: $25,000

$99

with no money down.

per month

The US Department of Housing & Urban Development (HUD) under Title One of the National Housing Act, has made it possible for families to improve their homes where financial considerations might have otherwise made it impossible.

No Equity or Appraisal Required. National Home Improvement Lenders and Private Investors have made it possible for families to make major improvements to their homes..... without whose help it might not have been possible.

For those 62 and older, our lending partners make FHA Insured REVERSE MORTGAGES that allow consumers to have us perform work on their home ***WITH NO MONTHLY PAYMENTS!***

Approved Remodeling Projects:

•Vinyl Siding • Heating • Concrete • Decks • Insulation • Roofing • Kitchens • Doors • Bathrooms •Windows • Basements • Electrical • Plumbing • Porches • Mold Remediation • *Other projects can be approved*

Call Now To See If You Qualify For This Program

HUD/FHA Insured Loans

888-990-8886

www.tristatecreations.com

PA 002286, NJ 13VH04728900, Philadelphia 39104

Important Notice: Loans are originated through a third-party insurance company. HUD/FHA does not originate loans; they only insure them and does not favor any lender. HUD/FHA does not allow consolidation of your bills. Tri-State Creations, LLC is not connected to,or endorsed by theFHA or HUD in any way.

'TOO MANY COOKS' IS MORE THAN A VIRAL SENSATION

Behold just six of the many, many, many faces in "Too Many Cooks." / PROVIDED

'Too Many Cooks'

AdultSwim.com

First aired during the 4 a.m. slot on the Cartoon Network, the Adult Swim-birthed short "Too Many Cooks" somehow became a viral sensation, despite being powerfully and brilliantly weird. It's a pastiche of the feel-good opening credits of nice '80s sitcoms like "Full House" and "My Two Dads," with actors freezing in goofy poses as their names pop up, all against a blood-curdlingly catchy theme song. (And the one here is scarily spot-on. "Too Many Cooks" may run 11 minutes but the song will stay in your head for a lifetime.)

But it offers more than repetition-as-a-joke (though that would have been funny too). It keeps changing, turning into a work sitcom, then a cop show, then a "G.I. Joe"-style toon and so on. And then there's that pudgy, machete-wielding psychopath who soon hacks up the ever-swelling cast. What starts off snarky turns genuinely creepy before destroying itself in a blaze of glory.

STREAM THIS

Matt Prigge's guide to what you can watch on the Internet.

MATT PRIGGE
@mattprigge
matt.prigge
@metro.us

Netflix Instant

'Kingpin'

You could prep yourself for the potential disappointment of "Dumb and Dumber To" by watching the original, now on Instant. Or you could revisit the Farrelly brothers' superior, loopier follow-up, which paired a one-handed Woody Harrelson with an Amish Randy Quaid.

Netflix Instant

THE ROMANCE BETWEEN MICHELLE PFEIFFER'S CATWOMAN AND MICHAEL KEATON'S BATMAN IN "BATMAN RETURNS" IS PRETTY HOT STUFF. / WARNER BROS.

'Batman Returns'

Of course Tim Burton's two-film hold on the Caped Crusader franchise would slip online as theaters get "Birdman," which finds Michael Keaton mocking his faded A-list status. If you need your old-school Bruce Wayne fix, do the second one, which is not only darker but features a romance — between our hero and Michelle Pfeiffer's thrillingly hammy Catwoman — played out in leather and whips. Hey, kids have to learn about BDSM some time.

Kaitlyn Dever, center, plays one of the more wild teens in "Laggies." / A24

Kaitlyn Dever playing her age

Interview. The "Laggies" star hates when teen movies don't actually star teens. (And "Laggies" does.)

Kaitlyn Dever has had some heavy roles recently. Last summer she played a troubled teen with a history of self harm in the drama "Short Term 12." Earlier this month saw the release of "Men, Women & Children," in which her high school character had to contend with a monstrously nosy mom (Jennifer Garner), who traces and polices her every online /cellular move. In the new "Laggies," she's Misty, a fun, wild teen who ropes an immature 28-year-old (Keira Knightley) into her circle of friends (including Chloe Grace Moretz).

Not that Dever isn't used to tonal jumping. Her day job is the Tim Allen sitcom "Last Man Standing," now in its fourth season. And even before "Short Term 12" she was jumping between "J. Edgar" and "Party Down," "Justified" and "Modern Family." She's humble about it. "I want to do comedy and drama and show people my diversity," she says.

Dever says her "Laggies" character isn't that much of a stretch for her. "Misty is me at a really hyper, insane level," she explains. "We're both sarcastic, with this dry, deadpan sense of humor."

"Laggies" also gave her the chance to work with director Lynn Shelton, known for improv-heavy, high-concept indies like "Humpday" and "Your Sister's Sister." This one has no improv, but still had the same freewheeling feel onset.

"I remember laughing a lot," Dever recalls. "Everyone was a family. We all had this nice feeling coming to work every day." When her friends in L.A. found out Dever was going to work with Shelton, they all freaked out. Apart from being talented, Shelton is giggly and friendly. "It's always nice to work with people who are genuinely good, and only in the business and doing films because they love it. That is Lynn," Dever says.

Dever, 17, also loved that it was a film about teenagers actually starring teenagers, not 20-somethings (or even 30-somethings) pretending to be in high school. "When I see movies where the teenagers aren't played by teenagers, it's not real. They're not teenagers," she says. "That's what was cool about 'Laggies' and 'Men, Women & Children': They had real teenagers."

MATT PRIGGE
@mattprigge
matt.prigge@metro.us

The truth

Just a teen

Dever takes umbrage with people who think she, Moretz and those like her are too business minded. "Sometimes people think we're not teenagers because we're in movies, that we're strictly professional," she says. "I'm a total teenager. I guess I am more mature, but I think that's just how I grew up."

Of course, Dever will soon have to contend with getting offered teenage roles in her 20s. "I hope I do 20-year-old roles when I'm 20," she says.

KAITLYN DEVER
GETTY IMAGES

PRADA • GUCCI • RAY BAN • VERSACE • ACUVUE
DOLCE & GABBANA • KENNETH COLE • BAUSCH & LOMB • TOM FORD

FREE GLASSES
or CONTACT LENSES

with most of these insurances:

- City Workers
- VBA • NVA
- Police / Fireman's
- F.O.P.
- March Vision Care
- Davis Vision*
- Keystone Mercy
- Bravo Health
- SEPTA employees
- Blue Cross / Blue Shield
- Americhoice
- Aetna
- United Healthcare Community Plan
- Keystone East
- Health Partners
- All University of Penn Workers

Plus Most Other Insurances

2 PAIRS OF GLASSES
from $79

Includes:
• Complete Eye Exam
• Frames • Lenses

Cannot be combined with insurance

EyeMed VSP NVA
* Now Accepting Bravo Health

OptumHealth Vision DAVIS VISION
* Co-pays may apply

eye encounters
vision centers
EXAMS • GLASSES • CONTACTS • SUNGLASSES

3810 Morrell Ave. Phila., Pa 19114	215.632.6698
3853 Aramingo Avenue	215.288.3333
4002 Chestnut Street	215.921.4871
1925 Chestnut Street	215.854.0441
1325 Market Street	267.514.4393

Now Offering OAKLEY Sunglasses Prescription and Non-Prescription

OBAMA CARE NOW ACCEPTED

Michael Caine meets Stephen Hawking

MICHAEL CAINE
GETTY IMAGES

Interview. Being in a movie about outer space meant the "Interstellar" star got to hang with another legend.

Michael Caine's work in Christopher Nolan's new film, "Interstellar," gave him the chance to become friendly with theoretical physicist Kip Thorne, who in turn introduced Caine to Hawking — who himself only had one thing on his mind: Caine's wife.

Michael Caine plays a physicist trying to save humankind in "Interstellar."
MELINDA SUE GORDON, PARAMOUNT, WARNER BROS.

When Christopher Nolan explained this project to you, how did you wrap your head around it?
Well, I was fascinated by it because I knew Kip Thorne's book about black holes and all that stuff, and then I found out that Kip Thorne was the technical adviser. And then he introduced me to Stephen Hawking, who came and saw the movie.

What was your interaction with him like?
He can hear every word you say, but he can only reply on the computer with a muscle in his eye. One muscle in the corner of his eye, it's down to that. I met him in the corridor with Kip, and Kip said, "Stephen's got a message for you. He wants to meet your wife." [Laughs] He loves the ladies. Every pretty girl that was around, I introduced him to the lot of them.

NED EHRBAR
@Nedrick
ned.ehrbar@metro.lu

Recurring star

Nolan's regular

At what point do you just assume that you're the voice of reason in Christopher Nolan's head?
I seem to be that all the time, don't I? [Laughs] I'm always the one who's sort of there representing the people who stayed behind. Like in [the Batman films], I was the realist, saying, "You're going to do what? You're going to put on a suit and go to the top of the building?" I seem to represent the people on Earth who don't go out and actually do the things. But in some cases, as in this picture, I'm the one who thinks it up.

Maybe next time he'll let you go on the mission.
No, I'm too old now.

Become a Practical Nurse

PITC Institute
Call at 215-392-6328
Apply at www.pitc.edu
140 South Easton Road, Glenside, PA 19038

Full Time Classes Enrolling Now

Financial Aid and Military benefits available for those who qualify.
Consumer Information please go to www.pitc.edu

CANCER
MEDICAL MALPRACTICE
HOSPITAL/PHYSICIAN/NURSING
INJURIES/DEATHS
Cancer Delayed Diagnosis/Negligence/Deaths
Brain/Birth/Cardiac/Eye/Hand/Leg/Neck/
Spinal Cord Injuries and All Medically Related
Injuries and Deaths/Medication/
Personal Injuries/Deaths
Cases Are Reviewed with Expert Physicians
including Ivy league trained expert physicians,
and Evaluated by

Attorney Named Multiple Times as one of Pennsylvania's best medical malpractice/personal injury attorneys by Philo. Magazine with selections as a Pennsylvania Super Lawyer, who is also an adjunct. Prof of Law, a well-published legal commentator, serves on the Board of Pennsylvania's and Philly's largest trial lawyers organizations, is a life-time member of the Million Dollar Advocates Forum, and a former member of the board of Pennsylvania's largest attorney organization.

Millions of Dollars Recovered for Injured Clients
Emmanuel Law Firm, LLC
Two Penn Center, 1500 JFK Blvd.
No Recovery-No fee/Free Consultations.
Home/Hospital Visits
215-567-0493
Please visit our website at
www.emmanuellawfirm.com

Inflatable robot movie has a 'stellar' weekend

Box office. To the shock of most, "Big Hero 6" edged past the latest Nolan flick.

The adorable fellas from "Big Hero 6" upset Christopher Nolan's "Interstellar." / DISNEY

Top 5 earners

1. 'Big Hero 6' $56.2 million
2. 'Interstellar' $50 million
3. 'Gone Girl' $6.1 million
4. 'Ouija' $6 million
5. 'St. Vincent' $5.7 million

"Big Hero 6," Walt Disney's animated superhero film featuring an inflatable, sometimes flying robot, clocked $56.2 million in U.S. and Canadian ticket sales to lead the weekend box office, topping director Christopher Nolan's space adventure, "Interstellar."

"Interstellar," starring Matthew McConaughey, opened on Wednesday and recorded $50 million over the three days from Friday through Sunday, and $52.2 million over five days.

If the final figures hold up, it would be only the fourth time in history that two new films had hit the $50 million mark on the same debut weekend, the last time being June 2013 with "Monsters University" and "World War Z," box office tracking firm Rentrak said.

"Gone Girl," director David Fincher's hit starring Ben Affleck as a husband suspected of murdering his wife, was third with $6.1 million, according to estimates from Rentrak. It has taken in more than $145 million since opening on Oct. 3.

Rounding out the top five, low-budget "Ouija," the top film for the past two weeks, made $6 million while the Bill Murray-Melissa McCarthy comedy "St. Vincent" was No. 5 with $5.7 million.

The Stephen Hawking biopic "The Theory of Everything," starring Eddie Redmayne and Felicity Jones, had the fourth-best per-screen-average of the year, grossing $207,000 from just five theaters. It expands Friday. REUTERS

Fix That Annoying Home Repair For Just $249

Here's How It Works:

- We send out one of our **24**, fully trained **Repair Specialists** to evaluate your roofing, gutter or siding issue.
- They will diagnose your problem and review their findings with you (93.6% of all repairs we evaluate can be fixed, that day, for **$249**).
- In the event your issue can't be repaired for $249, you are given multiple options with no obligation or charge.

It's just that simple. This is a limited time offer so call **P.J.** today and take advantage of this great offer.

Call P.J. Today!

PJ P.J. Fitzpatrick, Inc.
WINDOWS · SIDING · ROOFING · DOORS · BATHS

1-484-436-4517
www.trustpj.com

$249 Repair Special
We'll fix any minor **Roofing**, **Siding** or **Gutter** damage.
Limited to materials on truck. Restrictions apply. Expires 11/30/14.

$189 Gutter Clean Special
Clean those clogged gutters **before** they cause damage.
Minimum 100 linear feet. Restrictions apply. Expires 11/30/14.

NJ Lic. #13VH01142000 DE Lic. #2009603070 PA Lic. #PA011323 MD Lic. #130457
See www.trustpj.com/specials for complete details.

Home Design Shop 215-942-7938
Fully Licensed & Insured
Over 30 Years of "Shop at Home" Excellence

Door Sale!
Steel Entry
Security Storm
Aluminum Storm
French & Patio
Garage
Installation Available

Windows- $349
Installed! Includes capping. 3 window minimum.
Bays Sliders
Bows Glass Block

FREE Glass Breakage Warranty on select windows
Senior Citizen's Discount!
Vinyl Siding, Awnings, Railings, Window Guards, Vertical Blinds & Radiator Covers too!
www.homedesignshop.net

INJURED AT WORK?
WE WILL FIGHT FOR YOU
• SOCIAL SECURITY DISABILITY
• WORK INJURIES
CALL
CHRISTY ADAMS, ESQ
ADAMS RENZI LAW
FREE CONSULTATION • SE HABLA ESPANOL
215-546-4208
ADAMS RENZI AR LAW
CENTER CITY • 1429 Walnut St.
NORTH PHILA. • 227 W. Lehigh Ave.

Granny's Helping Hands,
Quality • Affordable • Dependable Service
2 to 24 Hours/Seven Days a Week • Bonded & Insured Since 1992
Our RN Supervised Staff: Nursing Assistants • Companions Hospice • House Keepers • Escorts
Our Services: Personal Care • Meal Prep • Light House Keeping Laundry • Medication Reminders • Escorts to Appointments Companionship • Errands • Specializing in Live-In Services
Call us today to see if you qualify for free or reduced rates.
www.grannyshelpinghands.com
Voted best Direct Care Worker of the year 2014 for the State of PA.
610-284-4244 (24 hrs)

New Outpatient Methadone Treatment Facility
THE HEALING WAY Where Healing Begins
7900 FRANKFORD AVE.
PHILADELPHIA PA 19136
T: (215) 335-3520
E: info@thehealingway.net
www.thehealingway.net
Monday-Friday: 6am-3pm
Saturday & Sunday: 6am-11am

NOTICE OF PUBLIC AUCTION OF UNITS IN LIEN
21st Century Storage - 3503 North B Street, Philadelphia, PA 19134
Phone - (215) 423-4000
Property contained in the following units located at 3503 N. B St will be sold via online auction at STORAGEBATTLES.COM on November 25, 2014 at 11:00 A.M., to the highest bidder to satisfy the owners lien for rent under 73 p.s. 1901 et. seq. Auction is with reserve, 21st Century Self Storage reserves the right to set the minimum bids and refuse bids. Cash or Credit Card ONLY. Contents must be paid for 11/25 and removed within 72 hours.

Sonia Sanchez A109
Johan Gil C221
Jerry Works C242
Carmen Rodriguez G606
Bumast Shaw G624
Jason Robinson I806
Wanda Martinez I610
Emmanuel Lopez K101
Steven Perez M108
Carolyn Mosley M152
Nafeesa Pope M237
Hector Oyola-Cartagena P408
Luis Matias Mercado Q504
Leticia Marquez Q515
Jacqueline Orozco-Herrera Q517
Robin Castillo R610
Robertina Jackson S138
Beatriz Garcia T150
Christopher Aaron Caswell W218

TV watch list

COMEDY

'Key & Peele'

Normally we don't put reruns here, but the two episodes of "Key & Peele" airing tonight feature some can't-miss sketches like "Mr. T. PSA" and "Bad Skype Connection," both of which deliver the serious LOLs. **8 P.M., COMEDY CENTRAL**

"Key & Peele" pity the fool who doesn't watch this show tonight. / DANNY FELD

COMEDY

'The Millers'

"Friends" creators famously titled every episode starting with "The One with..." phrase. The writers behind "The Millers" do it a little differently. This episode, where Nathan tries to be less self-involved, is titled, "You Are the Wind Beneath My Wings, Man." A beautiful play on a pop culture reference, but "You Are the Wind Beneath My Wingman" would have been funnier. Right?
8:30 P.M., CBS

REALITY

'Growing Up Gotti: 10 Years Later'

Remember the days before any "Real Housewives" or "Mob Wives" entered your life? No? It really does feel like those shows have been on forever, doesn't it? But long before any Bethenny or Big Ang, we had a real live mob family who grew up in the household of the man known as "The Dapper Don," John Gotti, boss of the Gambino crime family. **9 P.M., A&E**

DRAMA

'Castle'

Castle goes all "Sliding Doors" when he's thrown into an alternate universe during a murder investigation. Everybody in this weird world sees him as a stranger, but they're still investigating the murder, so he has to figure out a way they'll let him help.
10 P.M., ABC

METRO

Haters gonna hate

Pop culture. We ranked the top female celebrities by the online vitriol they inspire vs. their success.

As Taylor Swift's song goes, "the haters gonna hate (hate hate hate hate hate)." For some celebrities — like Swift — all that animosity wilts in the face of continued success, while for others — looking at you, Renee Zellweger — it's an obstacle they can't get past. We noticed that certain famous women constantly find themselves on the receiving end of a wave of negativity, despite putting out great work, and it's really kind of a head-scratcher. Why are some women perennial targets for haters more than others? And why do famous men get a pass from this kind of premeditated bashing?

Take Swift and Katherine Heigl, for example. They attract about the same amount of ire, but Swift keeps going platinum while Heigl has struggled since leaving "Grey's Anatomy" five years ago. With the massive success of Swift's "1989" last week and the premiere of Heigl's buzzy new show, "State of Affairs," next week, it's a perfect time to take a look at some of the more divisive female stars of today and see how all the toxic chatter is really affecting their bottom lines.

We broke down some of the most beloved to the most taunted celebrities to see how they stack up in the success department. Maybe you think we got something wrong, though? Like maybe Jennifer Lawrence isn't so infallible, or maybe we're all done beating up on Anne Hathaway now. Let us know in the comments at www.metro.us.

NED EHRBAR
@Nedrick
ned.ehrbar@metro.us

Become a Dental Assistant or Medical Biller/Coder

PITC Institute
Call at 215-392-6328
Apply at www.pitc.edu
140 South Easton Road, Glenside, PA 19038
PITC INSTITUTE
7-9 Month Programs Enrolling Now
Financial Aid and Military benefits available for those who qualify.
Consumer Information please go to www.pitc.edu

SAME DAY DENTURES AVAILABLE
DENTURES $275*

*This is a flipper, others available
SMILE AGAIN!
DENTURES $275*
FREE CONSULTATION
SAME DAY REPAIRS
261 Old York Road • Suite 334
Jenkintown, PA 19046
215-360-2006 ext. 3
APPOINTMENT ONLY

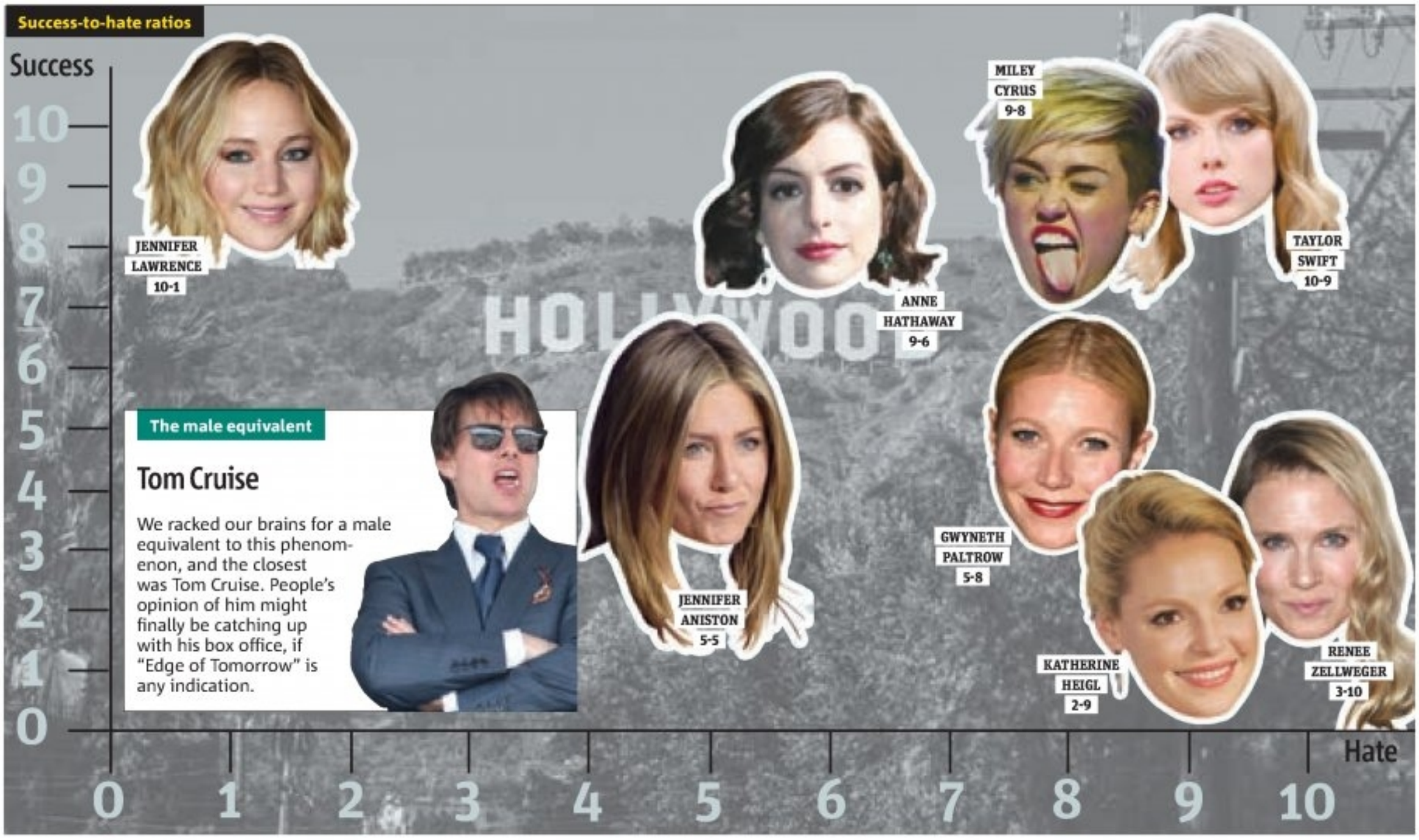

ASSISTED LIVING AND NURSING HOME

ABUSE & NEGLECT WRONGFUL DEATH

BEDSORES, FALLS, ELOPEMENTS, DEHYDRATION & MALNUTRITION, BROKEN BONES

13 OUT OF 14 CASES OF ABUSE MAY NEVER BE REPORTED!! *

CALL US NOW!

MAHER LAW FIRM

WWW.MAHERLAWFIRM.COM

ATTORNEYS REPRESENTING THE ELDERLY & THEIR FAMILIES IN ABUSE & NEGLECT CASES

TOLL FREE: 866-481-8667

PHILADELPHIA OFFICE: 215-207-0267

No recovery –No Fee

*National Research Council. (2003) Elder mistreatment: Abuse, neglect and exploitation in an aging America. Washington, D.C.: The National Academies Press

Career Education

Train to become a Pharmacy Technician in a matter of months! Call Now! 877.874.5783 KAPLAN CAREER INSTITUTE

Train in RESPIRATORY CARE Call Now! 877.874.5783 KAPLAN CAREER INSTITUTE

MEDICAL CAREER TRAINING! Train as a MEDICAL ASSISTANT Call Now! 877.874.5783 KAPLAN CAREER INSTITUTE

SEARCHING FOR A NEW CAREER? Train for a new career as an Electrical Technician! Call Now! 877.874.5783 KAPLAN CAREER INSTITUTE

DON'T WAIT! CALL NOW! Train for a career as an HVAC/R Technician Call Now! 877.874.5783 KAPLAN CAREER INSTITUTE

1991 Sproul Rd., Suite 42, Broomall, PA 19008 • 177 Franklin Mills Blvd., Philadelphia, PA 19154
3010 Market St., Philadelphia, PA 19104

For more information on our programs and their outcomes visit www.kaplancareerinstitute.com/consumer-info.
Kaplan Career Institute does not guarantee employment or career advancement. Programs vary by campus.

Angie Miller's debut EP, "Weathered," is available Wednesday. / BOSTON GLOBE VIA GETTY IMAGES

It's Miller time

Set free. Former "American Idol" contestant Angie Miller talks about her new goals and challenges after the cameras stopped rolling.

If you preordered Angie Miller's upcoming EP, you're getting a personal touch that you might not even know about. Miller, who rose to fame during the 2013 season of "American Idol," is addressing envelopes herself to send copies of her brand-new EP, "Weathered," which comes out Wednesday.

"My apartment is hilarious right now," she says. "It's me, my boyfriend and my best friend who are here, and there's a stack of T-shirts and a stack of CDs and envelopes everywhere."

Though Miller was not the first "Idol" hopeful to sing an original song on the show (we can't forget about General Larry Platt's "Pants on the Ground"), her original song, "You Set Me Free," was a breakout hit. After her elimination on "Idol" in the top three, Miller had talks with multiple record labels, but she says she opted not to pursue a deal because it would mean sacrificing her independence.

"I realized that getting a label deal and doing all of that stuff would take away from what I truly want to do, and I would have to compromise, and I know I wouldn't be in control of my career," she says. "I want to know everything that's going on, at least to start out. I want to make mistakes and learn how to do things right."

But didn't she learn all about the music industry from being on "American Idol"?

"Oh, gosh," she says, considering the question. "'Idol' was a very different world than the one I'm living in now. I didn't know a single thing about the music industry, and I was kind of left in the dark. I think 'Idol' is boot camp for performance, it's boot camp for doing interviews, it's boot camp for dealing with a lot of stress and still staying positive, but it's not boot camp for Music Industry 101."

"You Set Me Free" was uploaded to iTunes after her debut of the song on national TV. When asked how this might have helped her financially, she says, "Honestly, I don't even know. I have no idea."

"I'm very thankful for my time on 'Idol' though, and they got me all of my fans — all of my Dreamers, as I call them," she says. "I wouldn't be the artist that I am today without 'American Idol.'"

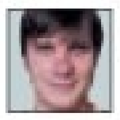

PAT HEALY
@metrousmusic
pat.healy@metro.us

Six different ways

The 'Weathered' report

As for the artist she is today, "Weathered" showcases Miller's songwriting chops as well as her vocal chops.

"With this EP, I just think the most important thing out of everything is that when people listen to the six different songs, I want them to hear six different points in my life over the past two years," she says.

"Weathered" is also more artistically daring than the usual post-"Idol" fare. The title track is a building instrumental storm, almost reminiscent of The Cure, before Miller shouts an incantation through the fog. And it's over in about two minutes.

"I'm not a super commercial, bubblegum pop kind of girl. I wasn't even that on 'Idol,'" she says. "I did lots of singing in lots of places, growing up before 'Idol.' And I heard lots of no's and I didn't always win, and I think that was good. I think it prepared me, because you're not going to win at everything. I didn't even win at 'Idol.' Who knows if I'll ever completely win at something, but it doesn't matter. I can still sing! I'm not a huge fan of competition anyway. I just want to sing."

Public Storage **NOTICE OF PUBLIC SALE OF PERSONAL PROPERTY**

Pursuant to the Pennsylvania Self Storage Act Pennsylvania Statues, 73, Chapter 26, 1901 et seg., A Public Auction Will take Place on **11/13/14** at the below listed Public Storage Facilities or the follow units/Tenants. The Contents of which shall satisfy the Owners Lien. **Public Storage Located At, 7000 Lindbergh Blvd Philadelphia PA 19153 at 2:00 PM (215)-365-2105.**

0055 - Crippen, Ebony • 0061 - Holmes, Nathaniel • 0081 - Brittingham, Jonathan • 0108 - Gaither, Nicole • 0132 - Pender, Wendy 0177 - Roberts, Lamar • 0227 - Davis, Terri • 0296 - McMillan, Victoria • 0208 - Kelly, Asia • 0407 - Lamplin-Garvin, Tyliska 0426 - Shaw, Keisha • 0430 - Parker, Geneva • 0433 - Morgan, Dennis • 0522 - Williams, Vincent • 0528 - Jordan Foster, John 0565 - Johnson, Tahorrah • 0579 - Lucas, Danielle • 0581 - Thompson, Patricia • 0616 - Mishra, Tammy • 0804 - Thomas, Keshia 0807 - Clarke, Veronica • 0813 - Austin, Lamonte • 0814 - Bakis, Victoria • 0926 - Benson, Anita • 0946 - Crew Tech 1031 - Youth Enrichment Program • 1050 - Parker, Angel • 0007 - THE SKIRT • 9044 - Crew Tech

All Sales Are subject to Cancellation Public Storage Terms, Rules and Regulations will be made prior to the sale. PS Orangeco Inc. 701 Western Ave. Glendale California, 91201.

PS ORANGECO, INC

Public Storage **NOTICE OF PUBLIC SALE OF PERSONAL PROPERTY**

Pursuant to the Pennsylvania Self Storage Act Pennsylvania Statues, 73, Chapter 26, 1901 et seg., A Public Auction Will take Place on **11/14/14** at the below listed Public Storage Facilities for the follow units/Tenants. The Contents of which shall satisfy the Owners Lien. **Public Storage Located At, 6225 Oxford Ave, Philadelphia PA 19111 at 12:00 PM (215) 535-5805.**

A202 - Hong, Jessica • A216 - Drobish, Daniel • A232 - Clark, Kim • A528 - Brown, Eric • A572 - Wells, Angela • A600 - Jones Hartman, Keysha A638 - Floyd, Jermilla • A652 - Gentry, Eyvjenai • A848 - CLUELOW, PATRICIA A • B1210 - Brown, David • B1403 - Clmons, Gregory • B1408 - Nash, Frances B1507 - Wilson, Nanna • B1625 - Byrd, Robyn • B1729 - Montvale, Shenia • C2102 - Carroll, Isabelle • C2112 - Drobish, David • C2116 - Porteous, Tina C2414 - Saunders, Albert • C2711 - Wharton, Larry • C2950 - Jenkins, Kalyma • C2936 - Jones, Daniel • P003 - Davis, Gary

All Sales Are subject to Cancellation Public Storage Terms, Rules and Regulations will be made prior to the sale. PS Orangeco Inc. 701 Western Ave. Glendale California, 91201.

PS ORANGECO, INC

Public Storage **NOTICE OF PUBLIC SALE OF PERSONAL PROPERTY**

Pursuant to the Pennsylvania Self Storage Act Pennsylvania Statues, 73, Chapter 26, 1901 et seg., A Public Auction Will take Place on **11/13/14** at the below listed Public Storage Facilities for the follow units/Tenants. The Contents of which shall satisfy the Owners Lien. **Public Storage Located At, 2190 Wheatsheaf Lane Philadelphia PA 19137 at 11:00 AM (215)-289-4969.**

A010 - Sheehan, Kathleen • A023 - Moore, Joyce • A027 - Parrott, Maria • A045 - Birton, Shaun A117 - Morgan, Pamela • A149 - Berry, Kiana • B020 - Vidro, Elizabeth • B026 - Lopez-Cedeno, Nelly C003 - WILSON, PATRICIA • C024 - Redon, Greg • D028 - Santiago, Victor • E018 - Joyce, Kathleen E029 - Hodson, Lorraine • E062 - Malloy, Teresa • E064 - Acevedo, Marilyn • E095 - Pabon, Orlando • F019 - Clark, Marie

All Sales Are subject to Cancellation Public Storage Terms, Rules and Regulations will be made prior to the sale. PS Orangeco Inc. 701 Western Ave. Glendale California, 91201.

PS ORANGECO, INC

Public Storage **NOTICE OF PUBLIC SALE OF PERSONAL PROPERTY**

Pursuant to the Pennsylvania Self Storage Act Pennsylvania Statues, 73, Chapter 26, 1901 et seg., A Public Auction Will take Place on **11/14/14** at the below listed Public Storage Facilities for the follow units/Tenants. The Contents of which shall satisfy the Owners Lien. **Public Storage Located At, 1251 Byberry Rd, Philadelphia PA 19116 at 10:00 AM (215) 676-8764**

B201 - Botthof, Anna • D425 - Clough, Roland • F620 - Brown, Latise • F625 - Rice, Greg F636 - SHUSTERMAN, ILYA • 1922 - Napolitano, Denee • J1206 - March, Lorraine K1348 - Wells, Harold • O1522 - Shankin, Emily • O1544 - Nealsey, Sara

All Sales Are subject to Cancellation Public Storage Terms, Rules and Regulations will be made prior to the sale. PS Orangeco Inc. 701 Western Ave. Glendale California, 91201.

PS ORANGECO, INC

Public Storage **NOTICE OF PUBLIC SALE OF PERSONAL PROPERTY**

Pursuant to the Pennsylvania Self Storage Act Pennsylvania Statues, 73, Chapter 26, 1901 et seg., A Public Auction Will take Place on **11/14/14** at the below listed Public Storage Facilities for the follow units/Tenants. The Contents of which shall satisfy the Owners Lien. **Public Storage Located At, 2700 Grant Ave. Philadelphia PA 19114 at 11:00 AM (215) 698-8319.**

A007 - Kravchenko, Rozaliya • A023 - Ballah, Patience • C0120 - Robinson, Vicki D0235 - Gilbert, Maroese • E0289 - Browne, Rickie • F0404 - Korama, Hajo • G0430 - Flanagan, Charles H0517 - Hrizo, Gina • I0564 - Cichocki, William • J0659 - RABOY, RANDY L • M1094 - Walker, Nicole N1168 - Selgrath, Lynnette • P007 - Hartman, Roslyn

All Sales Are subject to Cancellation Public Storage Terms, Rules and Regulations will be made prior to the sale. PS Orangeco Inc. 701 Western Ave. Glendale California, 91201.

PS ORANGECO, INC

Public Storage **NOTICE OF PUBLIC SALE OF PERSONAL PROPERTY**

Pursuant to the Pennsylvania Self Storage Act Pennsylvania Statues, 73, Chapter 26, 1901 et seg., A Public Auction Will take Place on **11/13/14** at the below listed Public Storage Facilities for the follow units/Tenants. The Contents of which shall satisfy the Owners Lien. **Public Storage Located At, 456 N Columbus Blvd Philadelphia PA 19123 at 1:00 PM (215) 922-3709.**

B096 - O'Neill, Casey • B181 - Power, Rosemarie • B186 - Alejandro, Wilmary • B188 - Barnes, Faith B232 - Safin, Irek • C243 - Scott, Racine • D392 - Chavers, Jessica • D454 - Herb, Colleen D455 - Reid, Ricardo • E468 - Farmer, Andrew • F530 - Shank, Latifah • F571 - Morales, Lisandro G603 - Stylios, Constantin Gus • G606 - Fletcher, Virginia • G614 - Tabb-Henderson, Chris

All Sales Are subject to Cancellation Public Storage Terms, Rules and Regulations will be made prior to the sale. PS Orangeco Inc. 701 Western Ave. Glendale California, 91201.

PS ORANGECO, INC

Public Storage **NOTICE OF PUBLIC SALE OF PERSONAL PROPERTY**

Pursuant to the Pennsylvania Self Storage Act Pennsylvania Statues, 73, Chapter 26, 1901 et seg., A Public Auction Will take Place on **11/14/14** at the below listed Public Storage Facilities for the follow units/Tenants. The Contents of which shall satisfy the Owners Lien. **Public Storage Located At, 6301 Tacony St Philadelphia PA 19135 at 1:00 PM (215) 333-3138.**

A019 - Harris, Lashae • A037 - Patterson, Janice • A099 - Matthews, Kenneth B132 - Stevens, Sherry • B140 - Coryaba, Kamaria • B149 - Santiago, Latina B156 - Greenwald, Thomas • B169 - McCloud, Anita • C239 - Cain, Louis C241 - Morris, Joseph • D374 - Morrison, Robert • D411 - Wilson, Shadeia

All Sales Are subject to Cancellation Public Storage Terms, Rules and Regulations will be made prior to the sale. PS Orangeco Inc. 701 Western Ave. Glendale California, 91201.

PS ORANGECO, INC

Public Storage **NOTICE OF PUBLIC SALE OF PERSONAL PROPERTY**

Pursuant to the Pennsylvania Self Storage Act Pennsylvania Statues, 73, Chapter 26, 1901 et seg., A Public Auction Will take Place on **11/13/14** at the below listed Public Storage Facilities For the Follow units/Tenants. The Contents of which shall satisfy the Owners Lien. **Public Storage Located At, 2345 Castor Ave Philadelphia PA 19134 at 10:00 AM (215) 537-0184.**

[illegible]

All Sales Are subject to Cancellation Public Storage Terms, Rules and Regulations will be made prior to the sale. PS Orangeco Inc. 701 Western Ave. Glendale California, 91201.

PS ORANGECO, INC

Happy holiday how-to

Make this the most wonderful time of the year by taking these steps to avoid depression.

Flipping the calendar to November kicks off the anticipation, joy and fun of the two-month holiday season. But those same occasions can leave some people feeling less than jolly, whether it's because of the looming winter, the prospect of uncomfortable gatherings or not feeling like there is much to celebrate. We got some tips from wellness counselor Anne Parker, of Miraval Arizona Resort & Spa, on how to avoid holiday depression.

EVA KIS
@thisiskis
eva.kis@metro.us

Raise a toast, but keep it to just one glass. / THINKSTOCK

1 Dial back the drinking

Even though alcohol can have the effect of loosening us up, it is actually a depressant, Parker reminds us. "Alcohol consumption has a rebound effect on mood that is similar to sugar and can increase your melancholy and feelings of negativity."

2 Be careful of expectations

Expectations about how things "should be" are dangerous, particularly at holiday time when activities and events feel even more significant. "Remember to focus on the things that you can actually impact and let go of the expectations about things you can't control," Parker says.

A quick half-hour jog is an easy way to keep up with your exercise routine away from home. / GETTY IMAGES

3 Keep up your exercise routine

With gift-buying, decorating and planning trips, it can be tempting to move your usual workout routine to last place on your to-do list. However, this is the time when it is most important to make sure you are exercising regularly. "Exercise will keep your energy level up, release tension and support a positive mood," Parker advises. "Exercise is the No. 1 way to keep melancholy at bay!"

4 Enjoy the moment

Allow yourself to be fully present and engaged with holiday happenings. Focus on what is going on and fully enjoying what you have instead of dwelling on how you wish things could be. "If you are truly present, you give yourself the opportunity to discover, play, connect and enjoy!"

5 Start new traditions or transform old ones

If old traditions are no longer meaningful or just don't fit current circumstances, they can become a source of stress and conflict. Transform them to honor what is meaningful while creating something that fits what is important to you now.

Don't skimp on sleep. / MOODBOARD

6 Be well-rested

Sleeping is a basic self-care habit that is absolutely critical to warding off depression — it is also an easy thing to cut back on when the holidays are in full gear. Make sure you're giving yourself adequate time for nourishing sleep.

7 Set priorities

Or, in other words, don't sweat the small stuff! "Focus your attention and energy on what is most meaningful and congruent with the holiday experience you want to create for yourself and others," Parker says. "Putting pressure on yourself to have all the details and minutiae perfect is a quick way to plunge yourself into frustration, anxiety and a negative mood."

PLUS

No. 8

Easy on the sweets

Sugar is abundant during the holidays, a time when we can easily justify a calorie splurge. But it can spike your energy, followed by a moody crash. Skip desserts like cookies and pies to avoid sugar-related highs and lows — reach for a piece of fruit instead, which has fiber that keeps your metabolism steady.

COUPON
RADIATOR COVERS

COVER THAT UGLY RADIATOR...
FREE ESTIMATES, DELIVERY, INSTALLATION.
$10.00 OFF WITH THIS COUPON
EXPIRES 12-31-14
The Best in the Business Since 1945
BORNMANN MANUFACTURING CO. INC.
3731 Old York Rd., Phila. Pa 19140 • www.customradiatorcovers.com
215-228-5826

DOORS UNLIMITED®
AS SEEN ON TV
FALL SALE!
20- 25% OFF
• STEEL ENTRY DOORS
• SECURITY STORM DOORS
• SOLID CORE STORM DOORS
• ALUMINIUM STORM DOORS
• GARAGE DOORS
• VINYL WINDOWS
• AWNINGS & GLASS BLOCK
Free in Home Estimate

Compare Armor Seal Steel Entry Doors vs. Home Centers	Our Doors	Home Center
7 TIMES STRONGER?	YES	NO
FINISHED PAINTED?	YES	NO
FREE MEASURING?	YES	NO
LIFETIME LIMITED WARRANTY?	YES	NO
CUSTOM-SIZED?	YES	NO
EXPERT INSTALLATION?	YES	NO

WHY COMPROMISE?
MEMBER EASTERN PENNSYLVANIA BUREAU
A+ RATING
PA 007676
43 Years Experience
FACTORY DIRECT SHOWROOM
215-455-2100
318 W. Hunting, Park Avenue
(3rd & Hunting Park), Philadelphia, PA 19140

You're the next Star

STARt Your Future with a New Career!

Tuesday
November 11
Open House
9am – 1 pm
Demonstrations & Tours
Last Chance to Start Classes before 2015!

- Professional Cooking
- Commercial Cooking
- Professional Pastry & Baking
- Hotel & Restaurant Management
- Surgical Technology
- Dialysis Technician
- Medical Assistant
- Paramedic
- Cosmetology

STAR CAREER ACADEMY

Call or Visit Online Today!
888-215-2655
StarCareer.edu

2371 Welsh Rd. • Philadelphia, PA 19114 | Philadelphia Campus

For more information about our graduation rates, the median debt of students who completed the program, and other important information, please visit our website at www.starcareer.edu/faq. Salon services available by appointment. Performed by students, overseen by instructors. Star Career Academy is an approved BOVENT program.

career education

Need 2 more reasons to train to become an

Electrical Technician?

1. Freedom
2. Independence

Call Now! 800.982.5752
www.kaplancareerinstitute.com

KAPLAN CAREER INSTITUTE

Delaware County - 1991 Sproul Road, Suite 42 • Broomall, PA 19008
177 Franklin Mills Blvd. • Philadelphia, PA 19154
3010 Market Street • Philadelphia, PA 19104

For more information on our program and its outcomes visit www.kaplancareerinstitute.com/consumer-info. Kaplan Career Institute does not guarantee employment or career advancement. Programs vary by campus.

5 Things college freshmen would do differently in high school

Regrets. Learn from the mistakes of some recent high school grads.

College application season can seem like a blur for many students, as test prep, campus visits and filling out a seemingly endless stream of forms combine to create what can be a stressful start to senior year. The new startup AdmitSee collects and analyzes applications from students who were accepted to colleges and universities across the country. The site recently asked its members about what they would do differently if they had to apply to college all over again. Co-founder Stephanie Shyu shares their answers with us.

Find a summer internship or part-time job to boost their resumes

"A lot of students are just not aware of [the opportunities] that are out there," says Shyu. While internships are usually associated with college and graduate students, she says there are opportunities out there for high school students if they know where to look. AdmitSee is working to launch a resource guide for teens to help them connect to companies and positions that would be a good fit.

Start prepping for the SATs earlier

Well after graduation, many students still wish they had studied more for the SATs, says Shyu. Familiarizing yourself with the exam and the material it tests can go a long way. According to AdmitSee's data, many students say they wish they had begun prepping during their sophomore year or earlier.

Getting involved in more after-school activities

Paperwork

A group of selective schools want to create their own college application

The new application would be aimed at the country's brightest students. / CREATAS RF

Each fall, thousands of aspiring college students fill out the Common Application — a single form that allows them to apply to over 500 colleges and universities across the country. But a group of some of the most selective schools in the country are working to create their own application that they hope will attract the brightest high school seniors out there.

The Chronicle of Higher Education recently discovered that officials from Harvard, Princeton and Yale, as well as representatives from other highly selective schools, formed a committee earlier this year to create a rival to the Common Application that would help schools "enroll the very best and most diverse freshman classes they can."

The Common Application was heavily criticized last year when users encountered several glitches and technical problems while filling out their applications.

But this new application reportedly won't be particularly common. The Chronicle notes that the current proposal would only be for private colleges with considerable financial aid budgets and public universities with high graduation rates.

The new application could be available as early as next year.

Stat

517

The number of colleges that use the Common Application

LAKSHMI GANDHI

One day you may regret not taking part in after-school activities. / WAVEBREAK MEDIA

Common regret

Putting more thought into their application essays

The college admission essay is one of the only times during the entire process where the student has the opportunity to let his or her personality shine through. Taking the time to customize an essay for each school could make a big difference. Shyu also points out that many students use their essays to bolster the weak points in their applications. (For example: Did your grades suffer during your junior year because you had mono or were going through some family drama? There's no way for an admissions officer to know that unless you tell them.)

School clubs and sports are great ways to both explore new interests and make new friends. "I think that some students felt that they didn't join as many activities as they could have or that they weren't joining the right activities for them," says Shyu.

Visit every college you apply to

Shyu and her co-founder, Lydia Fayal, found that many students they talked to applied to colleges without ever visiting the campus. While it may be cost-prohibitive to visit schools across the country before being accepted, it's a good idea to plan trips to all of the local schools you are interested in. It's also recommended to keep a journal about each of your visits to keep everything organized.

LAKSHMI GANDHI
@LakshmiGandhi
lakshmi.gandhi@metro.us

History maker. This college freshman just became the youngest legislator in the country

While many 18-year-olds look forward to Election Day because they are able to cast their first-ever vote, the recent election was special for 18-year-old West Virginia University freshman Saira Blair because she was also looking to win a seat in the West Virginia House of Delegates.

Blair — who was born on July 11, 1996 — ran on a strictly conservative platform that was pro-guns, pro-business and anti-taxes. In a way, she's joining the family business: When she takes her oath of office in January, she will be joining her father, Craig Blair, in the House of Delegates. She will be balancing her legislative duties with her class schedule at West Virginia University, where she is studying economics and Spanish.

"I actually had a couple of geology classes this morning," she told Politico in an interview the day after her win. "It was fine, just like any other day of class."

LAKSHMI GANDHI

Saira Blair
BLAIR FOR WV

The election

Blair's journey

In May, Blair had her first political victory when she beat a two-term incumbent in the Republican primary (later that month, she reached another milestone when she graduated from high school). On Election Day, she won her seat by a landslide, beating out 44-year-old Democrat Layne Diehl with more than 60 percent of the vote.

PENNSYLVANIA INSTITUTE OF TECHNOLOGY
PIT
1953

THE COLLEGE THAT EMPOWERS STUDENTS TO SUCCEED

YOU are an ideal candidate for P.I.T.'s

Career Certificates in Medical Billing/Coding, Medical Assistant & Pharmacy Technician

Change your career in less than 1 year!

601 Walnut Street, Suite 101
Philadelphia, PA 19016

For more information on P.I.T.'s Exciting Programs Visit

www.PIT.edu

Or Call 1-888-452-8959

PENNSYLVANIA INSTITUTE OF TECHNOLGY

Being a 'rookie' on the job may be key to success

Career track. A former tech executive says new employees are the key to innovation.

The first few months of a new job are often filled with stress as the newcomer navigates his or her way through a sea of new faces, new rules and new challenges. But a new book argues that being the new kid on the block in a new company or field can also lead to increased creativity and some of the best moments of your career.

"When we're in this rookie mode is when we tend to do our very best work," says Liz Wiseman, the author of the book "Rookie Smarts: Why Learning Beats Knowing in the New Game of Work." "There's brilliance in it. A rookie move isn't a mistake or a disaster but is actually something that is innovative."

Here are some things real-life rookies should keep in mind as they navigate a new workplace.

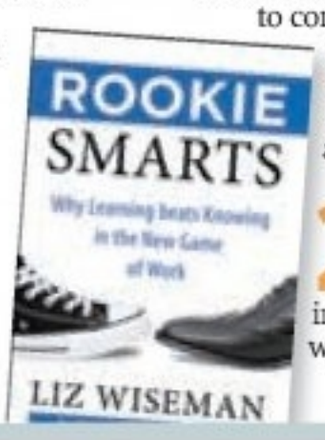

1 Forget the idea of a honeymoon phase. "Rather than be nervous, [realize] that this is where you are going to do your best work," says Wiseman. "Instead of seeing those first six months as a write off, and kind of being in learning mode and not being expected to contribute, actually the first six months is when people are valuable."

2 Ask smart questions. "Start reaching out to people who know [the lay of the land]," says Wiseman. "And that humble request for help is likely to kick in somebody's mentoring genes."

3 Don't be arrogant. No one has made friends by bluntly criticizing the way things are done. "I think approaching anything by saying 'I have a better way' is not going to go over well," Wiseman notes. "I think the best approach, the humbler approach, is to think 'what can I learn from you, what can you teach me' and then just deliver fast and I think just show them."

4 Build a record of success. "You have to show you have a track record of success in rookie assignments," says Wiseman. "If you could show a trend of that, hiring managers will see that what you have is learning agility." Developing an ability to think quickly on your feet is key to success. As Wiseman notes, "learning agility is forever; skills are ephemeral."

New to the job? Now is the time to be creative. / FUSE

The time is now

Age is just a number

"It's never too late to be a rookie," stresses Wiseman. "Professionals who are able to use their hard-won experience but are still able to tap into their rookie smarts will build a culture of innovation."

LAKSHMI GANDHI
@LakshmiGandhi
lakshmi.gandhi@metro.us

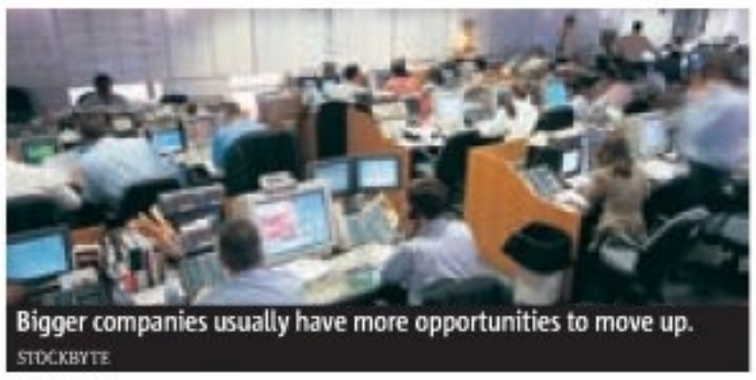
Bigger companies usually have more opportunities to move up. STOCKBYTE

Size matters. The pros and cons of working at a large corporation instead of a small one

Have you ever wondered if the size of the organization you work for affects your career? It does.

There are benefits to working at both small companies (generally considered to be businesses with fewer than 100 employees) and large companies (those with more than 500 employees).

If you fall outside of the mid-size range, here are some of the major differences you'll notice:

Staff dynamic

Employees at a small company will usually get to know each other better and may develop an organization-wide sense of community and teamwork. They may also find it easier to develop relationships with most or all of the people at their office.

At large firms, staff are more likely to work on teams within departments or even different offices, making networking easier.

Levels of responsibility

Those who work at a smaller company may have more individual responsibility than their counterparts at large organizations. A small staff means that there are fewer individuals responsible for the company's operations, so the share of responsibility is greater.

Job descriptions

Along with a greater portion of responsibility, employees of small companies also have more varied workloads. One person might be responsible for managing several portfolios or platforms, while someone with a similar background at a larger organization may only be responsible for one or two projects.

Mobility and stability

Bigger companies typically have more opportunities for advancement within the organization. In comparison, staff at smaller companies can be more stable.

When it comes to ideal company size, there's no right answer. It's important to take time to reflect on your professional priorities to understand which is a better fit for you.

Talentegg.com is a job board and online career resource for college students and recent graduates.
TalentEgg

Registered nurses and licensed practical nurses
Careers in Caring

BAYADA Nurse Susie Ecker with her client, Jazlyn.

Immediate opportunities are available to keep medically fragile children safe at home while enjoying meaningful one-on-one care, 24-hour clinical support, and scheduling options as an **RN** or **LPN** with BAYADA. One year of pediatric nursing experience is required.

Call Jessica: **215-988-9006** | www.bayada.com

BAYADA® Pediatrics

EOE

Compassion. Excellence. Reliability.

Simply Self Storage

NOTICE IS HEREBY GIVEN THAT SIMPLY-IVY HILL D/B/A SIMPLY SELF STORAGE LOCATED AT 7600 QUEEN STREET INTENDS TO SELL OR OTHERWISE DISPOSE OF THE PERSONAL PROPERTY DESCRIBED BELOW TO ENFORCE A LIEN IMPOSED ON SAID PROPERTY UNDER THE PENNSYLVANIA SELF STORAGE FACILITY ACT.

The Public sale or other disposition of the following property will take place (unless otherwise withdrawn) via an on-line auction at **www.storagebattles.com** on **November 10, 2014** beginning at approximately **12:00pm** and concluding on **November 24, 2014** at approximately **12:00pm**. This Public Sale will result in the goods being sold to the highest bidder. Certain terms and conditions apply.

1508 Eric Billups	P12 Patrick McNichole	2523 Latanya Smith
1142 Angela Brown	1809 Shelby Moore	2928 Melba Tate
2623 Deborah Ann Harris	2600 Shawn Morgan	2811 Tyrone White
2716 Robert Henderson III	1808 Karen Morton	1315 Sonya Dixon
2303 Nicolette A Keels	1314 Anthony Powell	

GAS/OIL HEAT • AIR CONDITIONING

$1089 Completely Installed
GM S8040 REPLACEMENT

ONE DAY INSTALLATION
100% FINANCING
CREDIT CARDS ACCEPTED

FALL SALE
$990 DELIVERED
VSX13015

The Goane Boys 610-353-5400

THERE ARE MANY CONTRACTORS BUT FEW CAN...
TOP THIS CONTRACTORS

- Kitchen
- Bath
- Painting
- Addition
- Roofing
- Decks
- Basements
- Windows
- Brick Fronts
- Brick Pointing
- Plumbing
- Electrical
- Flooring
- Concrete

FREE ESTIMATES LIC. & INS.

Financing Available
Based on credit approval.

267-560-6658

Horoscope

♏ Scorpio | Oct. 23-Nov. 21. Your possessive tendencies may be difficult for your mate to handle today. Don't put demands on people you live with.

♐ Sagittarius | Nov. 22-Dec. 21. Inevitable changes concerning your career may surprise you. Stomach problems due to nervous tension are likely.

♑ Capricorn | Dec. 22-Jan. 20. Don't mix romance with business. Gossip will damage your reputation. At this time, honesty and discrimination are your greatest assets.

♒ Aquarius | Jan. 21-Feb. 18. You can utilize your discipline to accomplish your goals. You have everything it takes to succeed in all your endeavors.

♓ Pisces | Feb. 19-March 20. Emotional problems with family members could stifle your plans. Residential moves or changes will be beneficial in the long term. Follow your instincts.

♈ Aries | March 21-April 20. Travel should be on your agenda. You can obtain a vast amount of knowledge if you keep an open mind and discuss your opinions.

♉ Taurus | April 21-May 21. Take some time to do things for your colleagues. You should be able to pick up additional knowledge or skills through courses.

♊ Gemini | May 22-June 20. Your flippant nature will surface if you let your emotions get out of control. You need to get out and enjoy life.

♋ Cancer | June 21-July 22. Added responsibilities may be difficult for you to handle. Do your best to make changes and improvements that will benefit the whole family.

♌ Leo | July 23-Aug. 22. Love connections could solidify if you discuss your intentions with your mate. Don't hesitate to set aside time.

♍ Virgo | Aug. 23-Sept. 22. Emotions may flare up on the home front. Take one step at a time and don't pick sides. Your practical outlook will win out.

♎ Libra | Sept. 23-Oct. 22. Travel will lead to new friendships and valuable information. Don't be afraid to accept inevitable changes in your personal life. EUGENIA LAST

Sudoku: Easy and hard

7		9						5
					1		6	9
1				5	9		4	
4		1						7
	2	5		4		1	9	
8						4		2
	5		3	2				1
2	8		6					
6						5		3

	7		1			5		2
1	6		5					
					4	9	6	
			9	7		2	1	
2								8
	3	1		5	2			
	2	4	6					
					7		4	5
5		7			3		2	

How to play
Fill in the grid so that every row, every column and every 3x3 box contains the digits 1-9. There is no math involved. You solve the puzzle with reasoning and logic.

Letters

Election message anything but clear

Re: 'Obama needs to fix his policy' (Metro, Nov. 7) When letter writer George Christian says Obama's policies were on the ballot this election, he is right, but not how he thinks. After all, several (red) states passed increases in minimum wage, another state passed expanded background checks for gun purchases and Massachusetts opted to require paid sick time for workers. Most of these same states voted in Republican lawmakers who oppose (or flip-flopped on) these measures. In that light, the message of this past election is hardly clear.
CHARLES HALL, VIA EMAIL

What is the GOP angry about?

Re: 'Obama needs to fix his policy' (Metro, Nov. 7) So George Christian argues the election was a "stunning" defeat of "Obama's agenda"? What is that agenda? All I see is a guy who is trying to improve the quality of life of Americans. Stocks are up, gas is down, property values have rebounded, health care means more than it did and we are not in any major wars. What exactly is the percentage who voted Republican actually upset about?
BRIAN BECK, VIA EMAIL

letters@metro.us

Keep them as brief as possible, preferably under 100 words. Metro reserves the right to edit all letters. Please include your name and contact info.

Visit us online at **Metro.us.**

Use your smartphone to find today's crossword answers! Download and open the Blippar app on your smartphone and hold the screen over the puzzle.

Crossword

Across
1 Wet lowland
6 Kind of brake
10 "Omigosh!"
14 "— the Barbarian"
15 Ottoman title
16 Put one's foot — —
17 Work around
18 Legumes
19 Ms. Ferber
20 Achilles, for one
22 Film with Arnold and Jamie Lee (2 wds.)
24 Camping equip. supplier
26 Bamboo munchers
27 Hot sauce
31 Fleur-de- —
32 Rockne of Notre Dame
33 Brandish
36 "Mona Lisa" singer
39 Seine feeder
40 Brash
41 Sanskrit dialect
42 Conniving
43 Striped candies
44 Burnt out
45 Choke or joke
46 Typical
48 Moors
51 Zippy's word
52 IRS info (2 wds.)
54 Called up, as troops
59 Hungry for more
60 Retirees' kitties
62 Coffee and steamed milk
63 Nerve network
64 Wimple wearers
65 Helen, in Spain
66 Part of NBA
67 Feds (hyph.)
68 Put on the late show

Down
1 A word to kitty
2 Used a loom
3 Erelong
4 Fixed the table
5 Sign
6 Skip stones
7 — — the idea
8 Acute
9 Offhandedly
10 Investment returns
11 Buddha's land
12 Languishes
13 Depot info
21 Toshiba rival
23 Camelot lady
25 Dubuque denizen
27 Ring stats
28 Dye-yielding plant
29 Tied up
30 Corroded, as acid
34 Devotee's suffix
35 Literary work
36 Nothing, to Pedro
37 "Shake — —!"
38 Lunar phenomenon
40 Appearance
41 — excellence
43 — Hari
44 Ringmaster?
45 Raise flowers
47 TV knob
48 Privileged ones
49 Leaves
50 Vaccine
52 Rhett's hangout
53 Playing with a full deck
55 Dell
56 Passage
57 Famed lava spewer
58 Faculty honcho
61 Common ID

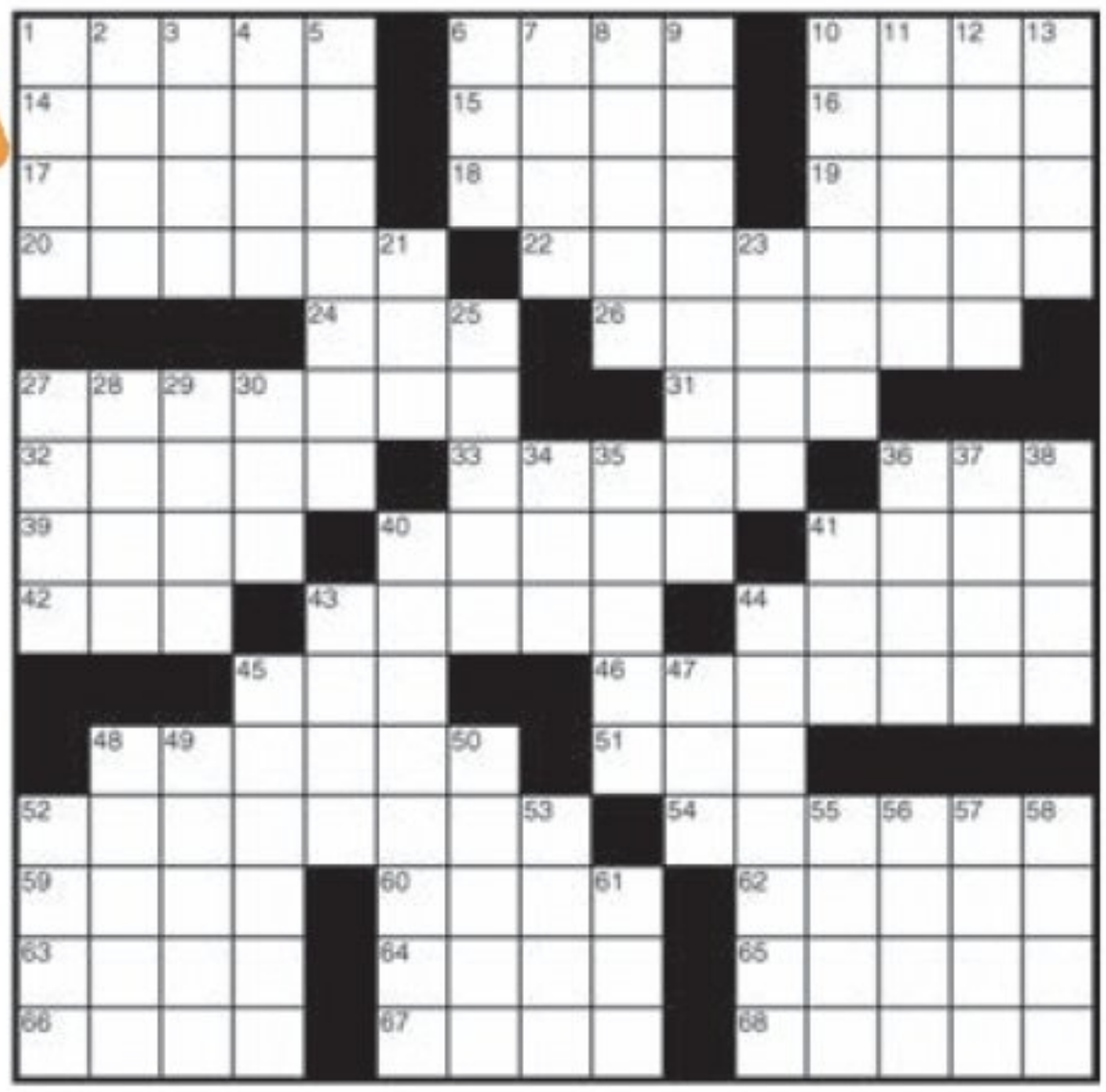

Weekend's answer

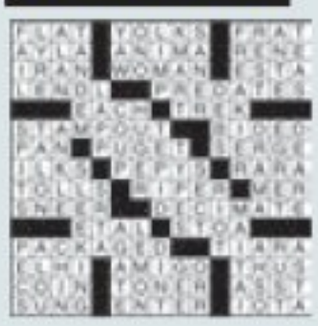

metro **As the world's largest global newspaper, Metro has more than 18 million readers in more than 100 major cities in 23 countries.** • **Metro Philadelphia** 30 S. 15th St., Philadelphia, PA 19102 • **main** 215-717-2600 • **to advertise** 215-717-2695 • **Associate Publisher** Jennifer Clark • **U.S. Circulation Director** Joseph Lauletta • **U.S. Marketing Director** Wilf Maunoir • **email sales** adsphily@metro.us • **email distribution** distribution@metro.us • Advertisements appearing in Metro are published in good faith. Metro does not endorse and makes no representations about any of the advertising content appearing in its pages. Metro is not responsible for any loss or damages whatsoever resulting from readers using the services of its advertisers. Readers should exercise caution when replying to advertisements, especially those which require any form of payment, and, where necessary, should seek independent legal advice. • **Editor in Chief** Aleksander Korab, aleksander.korab@metro.us • **Managing editor** Mark Osborne, mark.osborne@metro.us • **National News Editor** Jill Gadsby, jill.gadsby@metro.us • **City Editor** Christina Paciolla, christina.paciolla@metro.us • **Sports Editor** Evan Macy, evan.macy@metro.us • **Features Editor, Music Editor** Pat Healy, pat.healy@metro.us • **Deputy Features Editor, Home/Style/Food Editor** Tina Chadha, tina.chadha@metro.us • **Entertainment/Going Out/Travel Editor** Rachel Vigoda, rachel.vigoda@metro.us • **Film/Tech Editor** Matt Prigge, matt.prigge@metro.us • **Wellbeing/Going Out Editor** Eva Kis, eva.kis@metro.us • **Careers/Education/Dating Editor** Lakshmi Chandi, lakshmi.gandhi@metro.us • **Copy Chief** Tracie Michelle Murphy, tmichelle.murphy@metro.us

3 SPORTS

Foles watch

Foles to be on sidelines

Nick Foles has a cracked collar bone, but that won't keep him from cheering on the Birds from the sidelines Monday. "The only reason he wouldn't be is [for fear of] a pile-up on the sidelines," Chip Kelly said. "Is he going to get hit and get hurt?"

3 Things to watch for as Eagles face Panthers

NFL. The Eagles take center stage Monday in prime time, with a new starting QB and a much healthier offensive line.

There's really a lot going on as far as Eagles Week 10 storylines are concerned.

Obviously there's a new starting quarterback, Mark Sanchez, who gets his first nod in over two seasons for the injured Nick Foles. He gives new flavor and a new slate of unknowns to this week's Monday Night Football matchup.

But there are a lot of other things going on that could make a much bigger impact. Sanchez is, after all, an experienced NFL veteran who played very well in the pre-season, and more or less has the same skill set as Foles does.

The Eagles defense has been adequate, ranking toward the middle of the pack in most categories.

Chip Kelly certainly hopes his pass rush, which actually is ranked among the league's best, can clamp down on the elusive Cam Newton.

The Panthers, 3-5-1, look to get back into things in a very mundane NFC South.

If the Eagles (6-2) have their way, they'll make it much harder with a win Monday night.

EVAN MACY
@evan_macy
evan.macy@metro.us

Unleash the 'three-headed monster'

The Eagles have returned to their run game, and it's no surprise their success on the ground has them at the top of the standings.

LeSean McCoy, Chris Polk and Darren Sproles each add a different dynamic to things offensively and they're playing behind a (mostly) healthy offensive line.

"When you took LeSean out and here comes Darren Sproles flying in the game, and then all of the sudden Sproles is out and here comes Polk in the game," Kelly said. "It's a nice luxury to have."

The Eagles also likely will get the return of Evan Mathis, and a second-straight start from center Jason Kelce.

McCoy has gotten a lot of help from his fellow running backs giving opposing defenses different looks. / ALL PHOTOS GETTY IMAGES

Can Sanchez help reduce turnovers?

With Mark Sanchez now on the radar of defenses across the NFL, it's necessary to look at some of his negative tendencies from his days with the Jets. The quarterback turns the ball over at a pretty high clip and is vulnerable to a good pass rush (like the Panthers have).

But Foles turned the ball over a bunch too. Regardless of who is under center, the Birds have to minimize turnovers.

"We've come out of every game we've played knowing there are still things we need to continue to do to get better," Kelly said. "We feel, especially offensively, that we've left a lot out there on the field."

Lining up with linebackers

The Panthers have perhaps the best linebacking core in the NFL.

Keeping the pass rush and run defense at bay will be very important for the Eagles offensive line. It will also be important for the receivers, backs and tight ends to help mix things up and control things at the line of scrimmage.

First there's Luke Kuechly.

"I think Kuechly may lead the league in tackles," Kelly said. "He's a tackling machine. I think his worst year is 150 tackles, and I think it was when he was a freshman at Boston College. He led the NCAA in tackles. He's that type of guy. He's just always around the ball."

Then there's teammate Thomas Davis.

"They go together hand in hand," Kelly said. "They're on the field all the time. They don't sub and get into subpackages."

The Birds will also have to contend with defensive tackles Star Lotulelei and Kawann Short, as well as defensive end Charles Johnson.

LUKE KUECHLY LEADS THE NFL WITH 97 COMBINED TACKLES.

The Cowboys took care of business in London. / GETTY IMAGES

Romo leads Dallas to win, 49ers prevail in OT thriller

NFL. The Cowboys seized first place again while the Saints are searching for answers.

All of Dallas' big guns showed up in London on Sunday during a 31-17 win as Tony Romo threw for 246 yards and three touchdowns, DeMarco Murray ran for 100 yards on 19 carries and Dez Bryant caught six balls for 158 yards and two touchdowns. Dallas improved to 7-3 on the year while Jacksonville is now 1-9.

49ers 27, Saints 24
A week after the Saints earned their first road win of the season, they were dealt their first home loss of 2014. Phil Dawson's 45-yard field goal would force overtime, where the 49ers would eventually grab victory thanks to an Ahmad Brooks strip-sack of Drew Brees.

Chiefs 17, Bills 13
Kansas City couldn't find the end zone until the fourth quarter but Jamaal Charles' 39-yard touchdown run with 13:30 remaining and Alex Smith's eight-yard scramble across the Buffalo goal line with 8:59 left gave the Chiefs a huge come-from-behind road victory.

Lions 20, Dolphins 16
Calvin Johnson returned from injury and looked 100 percent healthy as he caught seven Stafford passes for 113 yards and a touchdown. Miami, which dropped to 5-4, had just 222 yards of offense in the game.

Ravens 21, Titans 7
The Ravens (6-4) harassed Titans quarterback Zach Mettenberger early and often in Baltimore on Sunday as they sacked the rookie five times and only allowed him to throw for 179 yards.

Jets 20, Steelers 13
Michael Vick was more efficient than Ben Roethlisberger as Vick threw a pair of touchdown passes, without an interception, while Roethlisberger was picked off twice.

Falcons 27, Buccaneers 17
Atlanta (3-6) ended its five-game losing streak as Matt Ryan completed 20-of-31 passes for 219 yards and a touchdown in Tampa.

MATTHEW BURKE
@BurkeMetroBos
matthew.burke@metro.us

Around the league

Lynch scores four times as Seahawks beat down Giants

Marshawn Lynch was an absolute beast Sunday afternoon as the powerful running back ran through the Giants defense for four touchdowns in a 38-17 victory. Russell Wilson also picked up 100 yards rushing for Seattle.

Marshawn Lynch / GETTY IMAGES

Eli Manning kept New York in it for much of the game with help from Odell Beckham Jr. and his 108 receiving yards.

Broncos 41, Raiders 17
Peyton Manning looked awful Peyton-Manning like in Oakland, throwing five touchdown passes in the Broncos' sixth win. Emmanuel Sanders and Julius Thomas caught two scoring grabs each.

Cardinals 31, Rams 14
Arizona scored three fourth-quarter touchdowns to overcome a 14-10 third quarter deficit and avoid an upset against St. Louis. Drew Stanton led the comeback after starting quarterback Carson Palmer exited the game with a knee injury. METRO

STOP THE SEARCH!
Sign and drive for
$0 DOWN!

Ask for Dr. Credit's Approval
And Drive Today. Apply Online or Call
SPECIAL DISCOUNT FOR SEPTA, HOSPITAL, GOV'T & CITY EMPLOYEES
www.edencars1.com

2009 CHEVY IMPALA — $0 Down — CD/MP3, OnStar, Bluetooth, Steel Wheels, Cruise Control, Climate Control, Keyless Entry, Power Everything — $5900 — $129/Month
2006 BUICK LACROSSE — $0 Down — CD, OnStar, Cruise Control, Climate Control, Steel Wheels, Interior Air Filtration, Keyless Entry — $7900 — $169/Month
2008 CHEVY MALIBU — $0 Down — CD/MP3, Premium Stereo System, Cruise Control, Climate Control, Bluetooth, OnStar, Steel Wheels, Keyless Entry — $7900 — $149/Month
2005 PORSCHE CAYENNE — $0 Down — CD/MP3, 72 Watt Stereo, 12 Speakers, Dual Climate Control, Alloy Wheels, Privacy Glass, Beverage Cooler, AWD, Leather — $11,900 — $249/Month
2012 NISSAN ALTIMA — $0 Down — CD, Auxiliary MP3 Input, 6 Speakers, Phone Telematics, Interior Air Filtration, Cruise Control, A/C, 12V Power Outlets, Split-Folding Rear Seat — $12,900 — $259/Month
2006 NISSAN ARMADA LE — $0 Down — CD/MP3, Premium Bose Stereo, Subwoofer, Satellite Radio, Reclining Rear Seats, Leather, Running Boards, Alloy Wheels, Privacy Glass, Roof Rack — $12,900 — $259/Month
2010 NISSAN MAXIMA — $0 Down — CD/MP3, Bluetooth, 8 Speakers, Power Moonroof, Alloy Wheels, Dual Climate Control, Cruise Control, Keyless Entry — $12,900 — $259/Month
2008 JEEP GRAND CHEROKEE LAREDO — 40k Miles — CD/MP3, Leather, Satellite Radio, Sun Roof, Climate Control, Phone Telematics, Roof Rack, Privacy Glass, Alloy Wheels — $13,900 — $269/Month
2008 INFINITI G35X — $0 Down — AWD, Heated Leather Seats, Keyless Entry, Cruise Control, Dual Climate Control, CD/MP3, Satellite Radio, Alloy Wheels — $16,900 — $339/Month
2004 HUMMER H2 — $0 Down — Premium Bose Stereo, Subwoofer, Dual Zone Climate Control, OnStar, Roof Rack, Privacy Glass, Skid Plates, Alloy Wheels — $17,900 — $359/Month
2004 LEXUS LS 430 — 60k Miles — CD, 178 Watt Stereo, Subwoofer, Phone Telematics, Dual Climate Control, Leather, Moonroof, Alloy Wheels — $17,900 — $359/Month
2011 BUICK REGAL CXL TURBO — 20k Miles — CD/MP3/USB, Satellite Radio, Bluetooth, OnStar, Heated Leather Seats, Alloy Wheels, Dual Climate Control, Cruise Control — $18,900 — $379/Month
2008 BMW X5 3.0SI AWD — $0 Down — CD/MP3, Dual Subwoofer, 205 Watt Stereo, Moonroof, Dual Climate Control, Heated Leather Seats, Alloy Wheels, Roof Rack — $18,900 — $379/Month
2010 TOYOTA FJ CRUISER — $0 Down — AWD, Premium Seats, CD/MP3, Skid Plates, Vinyl Floor Covering, Interior Air Filtration, Cruise Control — $19,900 — $399/Month
2007 GMC YUKON DENALI — $0 Down — CD/MP3, Satellite Radio, OnStar, Dual Climate Control, Roof Rack, Privacy Glass, Running Boards, Alloy Wheels — $23,900 — $419/Month
2011 MERCEDES ML350 — $0 Down — Leather, AWD, Dual Climate Control, TV-DVD, CD/MP3, Bluetooth, Privacy Glass, Roof Rack, Alloy Wheels, Moon Roof — $28,900 — $499/Month
2007 MERCEDES S550 — 40k Miles — CD/MP3, Navigation, 600 Watt Premium Stereo, Dual Subwoofer, Bluetooth, Alloy Wheels, Moonroof, Heated Leather Seats, Dual Climate Control — $28,900 — $499/Month
2010 AUDI Q7 3.6 PRESTIGE — $0 Down — CD/MP3, DVD, AWD, Navigation, Bose Premium Stereo, Bluetooth, Privacy Glass, Alloy Wheels, Sunroof, Roof Rack, 4 Zone Climate Control, Rear View Camera, Leather — $32,900 — $499/Month

EDEN VEHICLE MARKETING INC.
MONDAY - THURSDAY 9AM-9PM - FRIDAY 9AM-6PM Saturday 10am – 4pm
215-698-9996
6213 E Roosevelt Blvd, Phila., PA 19149
Between Bustleton & Devereaux on the Boulevard
CLIP IT. BRING IT. CASH IN!
up to $1,000
TO USE AS CASH: TOWARD THE PURCHASE OF ANY VEHICLE
ADDITIONAL VALUE FOR YOUR TRADE - DOWN PAYMENT
Must be presented prior to negotiations. Cannot be used for service or parts. Cannot be combined with other offers.
Monthly payments based on 5.9% APR for 66 months. Outright prices reflect $2000 down or trade equity + tax and tags for qualified buyers.

NOTICE OF PUBLIC SALE OF PERSONAL PROPERTY
Notice to hereby given that the undersigned will sell to satisfy the lien of the landlord, at public sale, by competitive bidding on **11/20/14 at 2PM** at the Safeguard Self Storage facility located at **6371 Keystone Street, Philadelphia PA 19135.** The personal goods stored in the following space numbers by the following tenant(s):
safeguard self storage
1102 Marcesha Ross • 1122 Bill Crowthers • 1123 Bill Crowthers
1311 Margaret Corson • 2106 Marcesha Ross • 2417 Patricia Williamson
Purchases must be made with cash only and paid at the time of sale. All goods are Sold as is and must be removed at the time of purchase. Sale is subject to adjournment. Safeguard Self Storage Management, Inc.

NOTICE OF PUBLIC SALE OF PERSONAL PROPERTY
Notice to hereby given that the undersigned will sell to satisfy the lien of the landlord, at public sale, by competitive bidding on **November 20, 2014 @ 10am** at the Safeguard Self Storage facility located at 6224 Germantown Avenue Phila. PA 19144. The personal goods stored in the following space numbers by the following tenant(s):
safeguard self storage
#0102 - Dwayne Anthony, #0121 - Curtis McAllister, #0133 - Taisha Bland, #0216 - Dontovier Martinez, #0225 - Erica Long, #0350 - Jimmie Reed, #0408 - Shronda Lyons, #0426 - Kareem Sharel, #1128 - William Savage, #1143 - Lambert World Wide Services/Robert Lambert, #1146 - Bridget Cunningham, #1309 - Sharon Dileo, #2321 - Janet Henson, #2333 - Latoya Roberson, #3122 - Iaosha Howard, #3516 - Ricaud Pierre
Purchases must be made with cash only and paid at the time of sale. All goods are Sold as is and must be removed at the time of purchase. Sale is subject to adjournment. Safeguard Self Storage Management, Inc.

NOTICE OF PUBLIC SALE OF PERSONAL PROPERTY
Notice to hereby given that the undersigned will sell to satisfy the lien of the landlord, at public sale, by competitive bidding on **NOVEMBER 20, 2014 @ 3PM** at the Safeguard Self Storage facility located at 1333 Rhawn Street Phila. PA 19111. The personal goods stored in the following space numbers by the following tenant(s):
safeguard self storage
#1207-Leah Boyle, #1504-Kevin Crabtree, #3109-Traci Little, #3214-Evonne Smith.
Purchases must be made with cash only and paid at the time of sale. All goods are Sold as is and must be removed at the time of purchase. Sale is subject to adjournment. Safeguard Self Storage Management, Inc.

NOTICE OF PUBLIC SALE OF PERSONAL PROPERTY
Notice to hereby given that the undersigned will sell to satisfy the lien of the landlord, at public sale, by competitive bidding on **NOVEMBER 20, 2014 @ 9:00AM** at the Safeguard Self Storage facility located at 1499 66TH Avenue Phila, PA 19126. The personal goods stored in the following space numbers by the following tenant(s):
safeguard self storage
 # 1107 Kenya Henderson, # 2212 Sean David, # 2222 Sommer Reading, # 2503 Tanya Ross, # 3118 Kelly Jones, # 3207 Marquia Fortune, # 3307 Kimberley Johns, # 3416 Sade Lee, # 3505 Angelic Gilchrist, # 3511 Edward Mcguire
Purchases must be made with cash only and paid at the time of sale. All goods are Sold as is and must be removed at the time of purchase. Sale is subject to adjournment. Safeguard Self Storage, Inc.

Hamels decision key for Phillies

Will Hamels be a building block or trade chip? / GETTY IMAGES

MLB. Before the Phillies decide on their plan for rebuilding, they have to decide how Cole Hamels fits in.

The Phillies are moving on. At least that's what we think.

And the best indication from the Phillies' front office is that they all agree, six years removed from a parade down Broad Street, that the team must begin working on setting seeds for the next era of success in Citizens Bank Park.

Of all the assets the Phillies have — the vast majority of which are past their prime and overpaid — Cole Hamels offers Philadelphia the most to gain during "hot stove" period of free agency about to unfurl.

However, he is also the best pitcher on the team, the anchor of the starting staff, and is under club control for a long time to come.

In addition, Hamels is also 31, in his prime and could conceivably still be in his prime when the Phillies are able to contend. He also could serve as a mentor for young pitchers coming to Philly in the future, much as Jamie Moyer did in the years leading up to the World Series run in 2008.

Big spenders
$96M
Amount due to Cole Hamels over the next four years from the Phillies.

The price is high for Hamels. Even if the team is looking to move him, it will command quite the package to make it happen.

CSN's Jim Salisbury has cited industry sources saying "the Phils are looking for at least three top prospects, two that can play right now and another that isn't far away."

Two teams fitting this description are the Red Sox, poised to once again contend after one year of rebuilding, and the Cubs, obviously looking to leap forward under Joe Maddon.

It is expected that Hamels would be willing to waive his no-trade clause to go play for a contender.

EVAN MACY
@evan_macy
evan.macy@metro.us

NOTICE OF PUBLIC SALE OF PERSONAL PROPERTY
Notice is hereby given that the undersigned will sell to satisfy the lien of the landlord, at public sale, by competitive bidding on **11/20/2014 @ 11AM** at the Safeguard Self Storage facility located at **1221 N. Broad Street, Philadelphia, PA 19122.** The personal goods stored in the following units by the following tenant(s):
safeguard self storage
0302 Patrick Hamilton • 3110 Kimberly Hatcher • 4420 James W Cole
4505 Alesia Hamilton • A4450 Eric Wilson • A4610 Kenneth Jefferson
Purchases must be made with cash only and paid in full at the time of sale. All goods are sold as is and must be removed at the time of purchase. Sale is subject to adjournment. Safeguard Self Storage, Inc.

NOTICE OF PUBLIC SALE OF PERSONAL PROPERTY
Notice to hereby given that the undersigned will sell to satisfy the lien of the landlord, at public sale, by competitive bidding on **11/20/14 at 12PM** at the Safeguard Self Storage facility located at **830 E. Hunting Park Ave, Philadelphia, PA 19124.** The personal goods stored in the following space numbers by the following tenant(s):
safeguard self storage
#3128-Issac Davis • #1404-Shawnal Tate • #3110-Angelita Thomas
Purchases must be made with cash only and paid in full at the time of sale. All goods are sold as is and must be removed at the time of purchase. Sale is subject to adjournment. Safeguard Self Storage Management, Inc.

NOTICE OF PUBLIC SALE OF PERSONAL PROPERTY
Notice is hereby given that the undersigned will sell to satisfy the lien of the landlord, at public sale, by competitive bidding on **11/20/14 at 1PM** at the Safeguard Self Storage facility located at **3300 Frankford Ave, Philadelphia, PA 19134.** The personal goods stored in the following units by the following tenant(s):
safeguard self storage
1501 India Davis, 2210 Janet Follett, 2410 Ryan Ernest Simmons, 2610 Coffee Williams, 3311 Felix Green, 3315 Marie Bellizaire, 3321 Raymond McKenna, 3414 Carmen Rodriguez, 3514 Tiara Gamble, 3609 Katherine Pino, 4119 Maria Judith Garcia Rivera, 4303 William Cloud, 4506 Laura Pagan, 4512 Laura Pagan, 4527 Shelby Banks
Purchases must be made with cash only and paid in full at the time of sale. All goods are sold as is and must be removed at the time of purchase. Sale is subject to adjournment. Safeguard Self Storage, Inc.

MARC ROSSI AUTO SALES
www.driverossi.com
3759 KENSINGTON AVE. 215-831-8861
$0 DOWN Available
No Credit Check**
• Bad Credit
• No Credit
• Repos
OKAY!

As low as $233/*Month
2008 Chevy Impala LT
Satellite Radio, CD/MP3, Dual A/C
As low as $239/*Month
2008 Buick Lucerne CXL
Leather, CD/MP3, Navigation
As low as $219/*Month
2007 Cadillac CTS
200 Watt Stereo, Satellite Radio, Alloy Wheels
As low as $227/*Month
2007 Chrysler Pacifica Touring
AWD, CD/MP3, 200 Watt Stereo, Leather
As low as $259/*Month
2009 Chevy Traverse LT
AWD, CD/MP3, Satellite Radio
As low as $239/*Month
2008 GMC Acadia SLT
AWD, Subwoofer, Bose Stereo
As low as $209/*Month
2007 Saturn Vue
AWD, CD/MP3, OnStar, Privacy Glass
As low as $249/*Month
2007 Chevy Tahoe LTZ AWD
MP3 Input, OnStar, Towing Pkg, Privacy Glass
As low as $243/*Month
2007 Chevy Suburban LTZ
Leather, 3rd Row Seats, Privacy Glass
As low as $245/*Month
2006 Buick Rendezvous CXL
Reclining Rear Seats, AWD, Leather
As low as $239/*Month
2006 Cadillac SRX
Leather, Privacy Glass, OnStar
As low as $239/*Month
2006 Chrysler 300C
CD/MP3, Leather, 276 Watt Premium Stereo

GUARANTEED CREDIT APPROVAL
CALL TODAY. DRIVE TODAY.
*For in-house financing only.
*Advertised prices dependent on credit score and down payment
★ $500 OFF Vehicle Purchase w/ Ad ★
215.831.8861
FINANCING DONE RIGHT
CARFAX ADVANTAGE DEALER

Flyers nearly began six-day break early

NHL. The Flyers nearly blew a 4-0 lead Saturday, just prior to the start of almost an entire week free of games.

Brayden Schenn and Jerome Iginla got testy Saturday. / GETTY IMAGES

The Philadelphia Flyers started a rare six-day break on Saturday night.

The only problem was it began 20 minutes too early.

Leading the Colorado Avalanche 4-0 to start the third period, the Flyers seemingly checked out mentally and physically and nearly wasted two pristine periods before surviving with a 4-3 victory.

Former Flyer Max Talbot put the Avs on the board just 2:29 into the final period and Alexander Tanguay and Zach Redmond quickly followed suit to put the Flyers on their heels for the last 11:38 of the game.

While it wasn't pretty, the Flyers escaped unscathed, got their two points and made the break much more bearable than it would have been if they had collapsed and lost.

"Yeah, you would have been thinking about a lot," said Flyers coach Craig Berube. "It's definitely going to be a better five days [off] with a win."

The Flyers don't play another game until Friday, when Scott Hartnell and the Blue Jackets arrive. It's a chance for the team to rest up and heal some bumps and bruises and get in some quality practices.

At the same time the Flyers can't get too complacent.

"We have a good feeling going into this long break, which is nice," said goalie Steve Mason, who has won three straight starts. "We have to make sure we are working hard this next little while, because it's going to be tough getting up to the speed if we are not working hard in practice. So we have to make sure we are smart with it."

ERIC GOLDSTEIN
@Esponda
sports@metro.us

Defenseless

Flyers' blue line can't catch a break

It's not safe to be a Philadelphia Flyers defenseman these days. The season is only 14 games old and the organization has already placed four blue liners on injured reserve and its top two prospects have also been injured playing in the AHL and juniors.

Kimmo Timonen started the string of bad luck this summer when he was diagnosed with blood clots, and he is likely done for the year. Braydon Coburn was hurt in the season opener and didn't return until Saturday, while Andrew MacDonald was injured late last month. Sam Morin, their first-round top pick in 2013, is nursing a broken jaw after getting hit with a puck.

Although the Flyers finally got good news with Coburn's return, they announced before Saturday's game that Shayne Gostisbehere, another top prospect, tore his ACL playing for the Phantoms on Friday and he could miss the remainder of the season. To top it all off, the team announced Luke Schenn will miss two weeks — with a likely sore shoulder — after an ugly hit from behind.

"Yeah it's tough to see," Steve Mason said of losing Schenn just after getting Coburn back. "Those are plays that can't really happen in hockey, guys are vulnerable in that position. Could be the slightest of pushes but when the guy's facing the boards it's a dangerous play. ... Nothing more serious happened to [Schenn]. Look forward to getting him back. The sooner the better."

ERIC GOLDSTEIN

Quoted

"It feels like one guy gets healthy and another guy goes down. But it's part of the game, unfortunately."

Mark Streit, Flyers defenseman

LEGAL SERVICES
To advertise call Erin Thomson at 215-717-2691 or email erin.thomson@metro.us

Fodera & Long
TRIAL LAWYERS
1500 Walnut Street, Suite 900 • Philadelphia, PA 19102
www.FoderaLawFirm.com
1-800-HURT-NOW (487-8669)
or 215-569-1212
• SEPTA ACCIDENTS
• AUTO ACCIDENTS
• SLIP AND FALL INJURIES
• MOTORCYCLE ACCIDENTS
• MEDICAL MALPRACTICE
• DEATH CASES
• CATASTROPHIC INJURIES
• PEDESTRIAN ACCIDENTS

FALL DOWNS/ACCIDENTS
Get ALL the Money You Deserve
CALL US NOW
*No fee until you get paid
215-496-1100
Speak with a lawyer 24/7: 215-480-3200
Philadelphia Law Firm Bentley M. Saul Ltd.

HOME SOLD AT A PHILA TAX SALE?
You may be entitled to compensation.
You don't pay unless we win.
Harper J. Dimmerman, Esq.
1528 Walnut Street, Suite 702
Philadelphia, PA 19102
Licensed in PA & NJ
David H. Denenberg, Esq.
1315 Walnut Street, 12th Floor
Philadelphia, PA 19107
Licensed in PA
(Co-Counsel relationship)
Call now for a free consultation: (215) 545-0600

SLIP AND FALL
Our Law Firm handles all FALL DOWN Claims
Free Consultation 24/7
215-268-7800
1617 JFK Blvd., Suite 355 Philadelphia, PA 19103
SLIPANDFALLGUYS.COM

ACCIDENTS
INJURIES
SLIP & FALLS
Social Security/Disability
¡Hablamos Español!
NO FEE UNTIL WE SETTLE
LICENSED IN PA & NJ
215-665-1900
DENNIS A. POMO, Attorney at Law

IMMIGRATION LAW
■ Practice limited to Immigration Law to better serve you
■ Reasonable fees and convenient payment plans available
■ Office easily accessible from public transportation
■ Saturday hours
■ FREE initial consultation with this ad.
LAW OFFICE OF
LAETITIA CREECH
1835 Market Street, Suite 2626, Philadelphia, PA 19103
Phone: 215.575.7622

Medical Malpractice
Cerebral Palsy
Birth Injury
Surgery Mistake
Cancer Misdiagnosis
Hospital Death
Doctor Mistake
Harvard & Yale trained Doctor-Lawyer
• As co-counsel achieved over 50 million dollars in settlements & verdicts since 1/1/12
• Named one of 2014 Super Lawyers by publisher of Philadelphia Magazine
Law Offices of Tai Y. Wong
PA & NJ 215-592-9750
Free Initial Consultation. No Recovery-No Fee
1101 Market Street, Aramark Tower Suite 2820, Philadelphia, PA 19107

PERSONAL INJURY, DIVORCE, BANKRUPTCY
IMMIGRATION, CRIMINAL, DUI
10% off already great prices
ReinherzLaw.com
A Trusted, Fast & Affordable 2nd Generation Business
PHILA: 1315 Walnut St. Ste 804, Additional location in NJ
Reinherz Law Offices 215-922-2055
Over 50 Years Combined Experience • Debt Relief Agency

DISABILITY
• SSI
• SOCIAL SECURITY
WORKER'S COMPENSATION
215-592-1111
KAREN WEISBORD, ESQ. 30 YEARS EXP.

MEDICAL RESEARCH

To advertise call Jennifer Lydon at 215-717-2694 or email jennifer.lydon@metro.us

Have you or a loved one been diagnosed with schizophrenia?

If so, contact us today to learn about clinical research studies of investigational schizophrenia medications for adults ages 18 to 65.

Qualified participants receive:

- All study-related medical care and investigational medication at no cost
- Total compensation ranging from $3,000 to $10,000 for time and travel

CRILifetree
Innovative Solutions. Reliable Results.

For more information, call toll-free 1.888.442.9012 or visit CRILifetree.com

LOCATIONS IN SOUTHERN NEW JERSEY & PHILADELPHIA

IMPORTANT INFORMATION:
All classified advertising is subject to the terms and conditions of the applicable Metro Classified rate card and to approval and acceptance at Metro U.S. option. Metro US reserves the right to edit, reject, cancel or reclassify an ad, and reserves the right to convert any classified advertising to alternative formats for use and publication in other Metro U.S. publications. It is the advertiser's sole responsibility to check each ad the first day it is published. Metro U.S. assumes no responsibility for any reason, for any error or omission in any ad.

metroCLASSIFIEDS
To place an ad call 866-900-9473

CAREER TRAINING

DISCOVER YOUR FUTURE!
Start training now as a
Medical Office Assistant
Call Now! 800.761.7504
Kaplan Career Institute
3010 Market St
Philadelphia, PA 19104
Information about programs at
www.kaplancareerinstitute.com/consumer-info.

HVAC/R IS WHERE IT'S AT!
Train for a new career as an
HVAC/R TECHNICIAN!
Call Now! 800.761.7504
Kaplan Career Institute
1991 Sproul Rd., Ste. 42,
Broomall, PA 19008
Information about programs at
www.kaplancareerinstitute.com/consumer-info.

CAREER TRAINING

HEATING & AC TECHNICIAN TRAINING!
Learn to install, service & maintain Heating, AC & Refrigeration systems now!
NO EXPERIENCE NEEDED!
HANDS ON TRAINING!
Orleans Tech can get you trained & Job ready in just six months!
Call for details!
1-888-743-5039
HS Diploma/GED & valid Drivers license required.
For consumer information visit Orleanstech.edu/disclosures

REAL ESTATE

Rentals

MT. AIRY
253 E. SLOCUM ST.
Rent-to-own, $875/month.
3BR. Everything new!
YouTube the address to view home.
215-626-7812

SOUTH PHILLY
22nd & Federal apartment
ALL NEW!
3 bedrooms/bath
$975/month
Call 215-292-2176

Real Estate Wanted

CASH FOR YOUR HOME
TOP $$$ PAID
(215) 346-7190

WE BUY HOUSES FOR CASH
Call Now!
215-552-8104

CAREER TRAINING

ELECTRICIAN ASSISTANT TRAINING!
Train to install & service Residential & Commercial Electrical systems now!
NO EXPERIENCE NEEDED!
Orleans Tech gets you Trained & Job ready! Day & Evening Classes!
Call for details!
1-888-567-7690
HS Diploma/GED & valid Drivers license required.
For consumer information visit Orleanstech.edu/disclosures

PLUMBING & PIPEFITTER TRAINING!
Train to install plumbing systems, water lines, fixtures, furnaces & more!
NO EXPERIENCE NEEDED!
Day & Evening Training!
Job placement assistance when program completed!
Now Enrolling for our Night Class!
It's perfect for working adults!
Call for details!
1-888-528-5540
HS Diploma/GED & valid Drivers license required.
For consumer information visit Orleanstech.edu/disclosures

MISCELLANEOUS

DIABETIC TEST STRIPS NEEDED
Also nicotine patches.
Will pay up to $30 per box.
Will pick-up.
Call James
610-453-2525

metroCLASSIFIEDS
To place an ad call 866-900-9473
or visit us at www.metro.us

JOBS

General Help Wanted

HOUSEKEEPERS to $14/hour!!!
No exp. nec. CC Hotels or Hospitals
PAL - 107 W. Girard Ave.
215-203-8745 Fee

Saunders House
Is looking for FT and PT LPN's and RN's
We require at least 1 year of experience in Long Term Care
Go to our website to apply
www.saundershouse.org
Or stop in and fill out an application at 100 E. Lancaster Ave., Wynnewood, PA.

Real Estate for Sale

WE BUY UGLY HOUSES.®
HOMEVESTORS
AMERICA'S #1 HOME BUYER
1-800-301-3223

Real Estate for Sale

House For Sale
$520.84 a month
3 Bedrooms, Excellent condition
Nick's Real Estate
(215) 425-3500

JOBS

General Help Wanted

USE YOUR SKILL SET IN A PROFESSIONAL SALES ENVIRONMENT THIS HOLIDAY SEASON
No Experience Necessary • We Provide All Training • Great Pay + Bonuses
Full Time Positions • Advancement Available for Proven Leaders
CALL 215-789-2050

APPLY NOW - EARN $$ FOR THE HOLIDAYS
We have Immediate Entry Level Sales Positions
No Experience Needed • Full Training provided
Looking to Hire Motivated Individuals to Start Immediately
FT Work Available • Back Check Upon Hiring
CALL 215-789-2050

Limousine Drivers Needed!
Home of the Black Car.
If you are looking for job please send us a text message with your full name @
215-808-6606 or 215-833-3471

MV

Paratransit Drivers - Full Time

- No CDL required!
- Paid Training Provided - Classes Forming Now!

For more information apply in person at
2625 Wheatsheaf Lane, Philadelphia, PA 19137
215-743-9700
www.mvtransit.com
An Equal Opportunity Employer

CUSTOMER SERVICE POSITIONS AVAILABLE NOW
- No exp. necessary • Great pay
- Training provided • Close to public trans.

For an interview please call
215-240-6006

Education

HIGH SCHOOL DIPLOMA FROM HOME
6-8 weeks accredited • No State Test
Get a Future!
Call 24/7 for FREE brochure
1-800-264-8330
www.diplomafromhome.com
Benjamin Franklin High School

metro CLASSIFIED DIRECTORY

To advertise please contact 866-900-9473 or Phillyclassifieds@metro.us

PSYCHICS

PROFESSOR SHEIKH IBRAHIM SPIRITUAL HEALER AND CLAIRVOYANT
SPECIALIZE IN RELATIONSHIP, MARRIAGE & LOVE, BREAK BLACK MAGIC, BAD LUCK, BUSINESS, JOB, EXAMS, DIVORCE, COURT CASES, IMMIGRATION, ETC
SEEK HELP FROM MR. IBRAHIM
Results between 3/7 days!
www.psychicoumar.com
CALL NOW
212.316.0567 OR 646.239.4298

Spiritual Reader

A SPIRITUAL HEALER
Want solutions for all your problems? He heals the body, stops witches, defeats enemies, and offers powerful protection. Do you have problems with relationships, family, property, court, immigration cases?
Call 267-565-8858 appt only

metro CLASSIFIEDS
To place an ad call 866-900-9473
or visit us at www.metro.us

INDIAN POWERFUL ASTROLOGER & SPIRITUALIST
Specialist in Palm Reading, Horoscope & Open Book
Date-of-Birth Reading & Patra Reading
Specialist in Bringing Back Loved Ones

IF YOU HAVE A PROBLEM, HE HAS A SOLUTION

• Enemy • Health • Family • Marriage • Children • Business • Husband & Wife Relationships •

He is an expert in destroying and removing black magic, witchcraft, obeah, voodoo, and all bad luck, and gives life-long protection.

CALL FOR AN APPOINTMENT
PANDIT: GURU MUKESH 267.474.5803 Philadelphia
Open 7 Days a Week

CARS

Miscellaneous Cars

$$$ UP TO $1100.00 $$$
For Cars w/Bad Engines w/or w/o title
500.00 CASH $$$
For Any Junk Cars or Trucks
215-669-1000

Vehicles Wanted

WE BUY JUNK CARS
TRUCKS & VANS
Up to $500
CASH GUARANTEED
FREE TOWING
SAME DAY PICK-UP
267-229-1970

WE BUY JUNK CARS!
Top dollar paid in CASH!
Free pickup! 609-851-2980 or 215-429-8336

Miscellaneous Cars

metro CLASSIFIEDS
To place an ad call 866-900-9473

SERVICES

REDUCE YOUR CABLE BILL!
Get an All-Digital Satellite System installed for FREE and programming starting at $19.99/mo. FREE HD/DVR upgrade for new callers,
SO CALL NOW
877-356-0528

SERVICES

BEST EXTERMINATING
Professional Termite & Pest Control
215-224-6054
"Don't let the bed bugs bite!
Call BEST for your Pest."

CASH FOR DIABETIC TEST STRIPS
Also BUYING nicotine patches, gum, Ensure & adult diapers, baby formula.
We match any price.
267-275-1717

SAME Day Loan Approval !

Stop Collection,

Ease Your Debt Burden

EDGEPOINT FINANCIAL CAN HELP

Loans At Competitive Rates

Easy Terms

No Upfront Fees

CALL With No Obligation

1 800 899 1726

$$ CASH PAID $$
BUYING NICOTINE PATCHES / GUM and Diabetic Test Strips
We Pickup
215-395-7100

metro CLASSIFIEDS To place an ad call 866-900-9473 or visit us at www.metro.us

GOOD CREDIT • BAD CREDIT • NO CREDIT • REPOS • DIVORCE • BANKRUPTCIES • CHARGE-OFF'S • GOOD CREDIT

The Credit Professionals At **Fairless Motors**

¡ Se Habla Espanol!
$0 DOWN!

In business for over 30 years.
We will NOT be undersold!
435 LINCOLN HWY, FAIRLESS HILLS, PA

We Buy Clean, Used Cars

PAYMENTS AS LOW AS $99.00 PER MONTH !

Bring in This Ad & Receive $500 OFF Your Purchase!

ALL VEHICLES FAIRLESS MOTORS CERTIFIED

For Live Help Call 1-888-251-4312

Special incentives for SEPTA, hospital and postal workers! Used Car Leasing Now Available.

24 HOUR HOTLINE: 1-800-205-0068 www.FairlessMotors.com

2011 Lincoln MKT Navigation
$24,900

2007 Cadillac Escalade ESV
$25,900

2013 Nissan Altima 2.5 S
$14,900

2012 Hyundai Veloster
$14,900

2013 Dodge Durango SXT
$22,900

2011 Nissan Maxima 3.5 S
$16,900

2010 Jaguar XF Luxury
$28,900

2011 Dodge Ram Quad Cab SLT
$19,900

2004 Dodge Dakota SXT Club Cab
$6900

2011 BMW 328i
$19,900

2011 Kia Optima EX
$17,900

2009 Mercedes GL450 4MATIC
$29,900

2013 Chrysler 300 C
$24,900

2013 Mitsubishi Outlander Sport
$15,900

2011 Kia Sorrento LX
$16,900

2013 Ford Escape SEL
$16,900

2009 Nissan Rogue SL AWD
$13,900

2009 Lincoln MKS AWD
$18,900

BANKRUPTCIES • CHARGE-OFF'S • GOOD CREDIT • BAD CREDIT • NO CREDIT • REPOS • DIVORCE • BANKRUPTCIES

A MILLION REASONS TO

Believe

Write a letter to Santa & help make wishes come true!

Bring your stamped letter to Macy's, addressed to Santa at The North Pole, and drop it into our special Santa letterbox — or create and send your letter online at **macys.com/believe**.
We will count all the letters received and donate $1 for each to Make-A-Wish®, up to $1,000,000.
Plus, we're asking America to wish big! When you send your letter to Santa online, you can be a part of the longest wishlist to Santa. To learn more, visit **macys.com/believe #MacysBelieve**

MAKE-A-WISH. ★ the magic of giving

YES, VIRGINIA Only at Macy's.
Book. 16.99. ★ 514011. DVD. 9.99.
★ 514005. Believe stocking. 9.99.
★ 732166. 14" Virginia doll. 19.99.
★ 730041. Dolly Pockets™ Virginia doll. 19.99. ★ 1573834. Glass ornaments: Virginia (★ 732163) or mailbox (★ 732165). 7.99. Felt ornaments: Ollie, Santa or Virginia. 7.99. ★ 1573830.
10% of the purchase price of the book and DVD will benefit Make-A-Wish.

the magic of ★ macy's .com

CBS Don't miss the season's newest tradition — the animated classic feature based on the timeless true story that inspired a whole new spirit of believing. ***YES, VIRGINIA* WILL AIR ON FRIDAY, NOVEMBER 28, 9:30 P.M. ET/8:30 P.M. CT,** so check your local listings.